



2026 First Communicants

This Sunday, we celebrate the Sacrament of First Eucharist with 12 youth of The Madeleine. We pray for these children as they grow in their faith, and thank catechists Rose Horton, Anne O'Mahoney and Mary Witka, who have prepared the children for this day.

- | | |
|-------------|-------------|
| Benjamin B. | Eamon U. |
| Kiera B. | Grayson L. |
| Adele B. | William S. |
| Woods B. | Jack S. |
| Juliana C. | Jack T. |
| Joseph C. | Adelaide T. |

Knights of Columbus Blood Drive—Next Weekend

May 9 • 9 am–2 pm • Parish Hall • Sign Up Now

Next Madeleine KofC + Red Cross blood drive is this Saturday! The Red Cross has given us some extra appointments and we can save more lives...so use the QR code to sign up today There will also be some cards with the QR code on it in the church vestibule that you can take



home or give to friends who may wish to donate. As always, we look forward to seeing you and hope that together we can help save many lives

So, please scan the QR code above, or click to www.tinyurl.com/koc-bd2026 and make your appointment today!

Celebrate Mothers on Mothers Day

Upload mother & child photos to www.themadeleine.edu/mothers

Mother's Day weekend, May 9–10, we will show a slideshow of mothers and children sent in from The Madeleine Community. The photos will show both in the church at all Masses and on our livestream.



Submissions can be either a photo of mother and child (children), or a photo of mothers and their mothers. Please send us just one photo of a mother/child combo per family grouping, as we want to have

We are starting over—all new photos!

This year, again, we're making a fresh start, a blank canvas. So even if you've sent us a photo before, please send a new one .

time to show all our photos.

Send photos by May 5

Upload your photos to our website at www.themadeleine.edu/mothers

Fifth Sunday of Easter

THE SECOND READING from the First Letter of Peter provides a beautiful and yet challenging description of who we are as Christians. We are, by virtue of baptism, a chosen race, a royal priesthood, and a people set apart to give praise to God. Taken together, these statements remind us what a grace and privilege it is to be chosen, but they also reassure us of how God sees us and how we ought to see ourselves and others. Everything we do must reflect this holy and royal status.

Pray For Our Faithful Departed

- ▶ John Seeronen—Funeral May 8, 11:00 am
- ▶ Steve Nava
- ▶ Ron Verhaalen
- ▶ Glynn Roberson

Prayer Requests

For those who are ill or in need of our prayers

- ▶ Carol McMenemy
- ▶ Ruthie Wieber
- ▶ Karen Hudson
- ▶ Julie Masson
- ▶ Bill Stevenson
- ▶ Kevin McMenemy
- ▶ Chris Mealy
- ▶ David Hendrickson
- ▶ Griff Marshall
- ▶ Kait Skyler
- ▶ Trish Grantham
- ▶ Kitt & Corinne Jordan
- ▶ Ann Czuba
- ▶ Jean Mitchell
- ▶ Charli Phipps

Mass Intentions

- 05/02, Sat Paco Maribona †
- 05/03, Sun 8:00 am ... Madeleine Community
- 10:00 am. Max Schneider †
- 05/05, Tues My Schoning
- 05/06, Weds Jane Manning
- 005/07, Thurs Eighth Grade
- 05/08, Fri Maria Phan †
- 05/09, Sat Alice Stolzberg †
- 05/10, Sun 8:00 am. Madeleine Community
- 10:00 am Richard Feeney

FANTASTIC FISH, MUSIC, GAMES
MAY 8 • PARISH HALL
Details Page 5

Calendar This Week

3 May • Sunday

8 am: Mass—Church
10 am: First Communion Mass—Church
11 am: First Communion Reception—Fireside Rm
3 pm: The Sound of Silence - Bravo! —Old Madeleine Church

4 May • Monday

1 pm: Church Cleaning Ministry—Church
6:30 pm: FA Meeting—Fireside Rm

5 May • Tuesday

8:30 am: Mass—Church
9 am: Adoration—Church
7 pm: Knights of Columbus—Fireside Rm

6 May • Wednesday

8:30 am: Mass—Church
7 pm: Madeleine Choir Rehearsal—Church

7 May • Thursday

9 am: School Grandparent's Day Mass
7 pm: Pastoral Council

8 May • Friday

8:30 am: Mass—Church
11 am: John Seeronen Funeral—Church
Reception follows in Old Church
6 pm: Madeleine Fish Fry—Parish Hall

9 May • Saturday

8 am: Knights of Columbus Spring Blood Drive—Parish Hall
4 pm: Confession—Church
5 pm: Mass—Church

10 May • Sunday

► Catholic Worker: Living Communion
8 am: Mass—Church
10 am: Mass—Church

Thursday Mass at 9:00 am

With the school's Grandparents and Special Friends event, Mass on Thursday, May 7 is at 9:00 am instead of the usual time.

Upcoming Events

► Coffee & Donuts:

- May 24—hosted by Knights of Columbus
- May 31: hosted by St. Vincent de Paul
- June 7—hosted by the Glavan family

► Fish Fry: May 8

www.themadeleine.edu/fishfry

► Middle School Musical—Annie, Jr.

- Parish Hall, Free
- May 28, 7 pm
 - May 30, 2 pm

► Feast of St. Mary Magdalene/Parish Picnic: July 18

► Advent Begins: November 29

► Madeleine Marketplace: December 11

PARISH LIFE

Sign-up to become a Liturgical Minister—Coming Soon!

Interested in becoming a liturgical minister? Sign-ups will be available the weekend of May 16 and 17 after Mass. Sign-ups for these liturgical ministries will be included: Sacristan, Extraordinary Minister of Holy Communion, Lector, Usher, Music Ministry (including Choir and Cantor), Environment, and A/V. See the Liturgical Ministries Flyer in the Vestibule (near the weekend bulletin) for more information about each ministry. An individual from the Liturgy Committee will contact those who sign-up to get them started.

Infant Baptisms and OCIC

Parents seeking baptism for their infant or young child should submit our registration form and sign up for one of our upcoming classes. Registration forms and instructions are available at www.themadeleine.edu/sacraments. Children older than 7 years and beyond 2nd grade must go through OCIA for children (OCIC). Through April, please reach out to Kristen Kill at kristenkill@gmail.com to sign up for classes and learn more.

Wear a Nametag to Mass

During this year's Easter Season we'd like to make an effort to get to know each other a little better so, let's wear a nametag to Mass!

We all know each other's faces...but not so much the names. To limit waste, if you have a nametag at home from any other use... please bring it to wear. Don't have a nametag at home? We'll have blanks in the back of the church for you to make one.

Knights of Columbus Baby Bottle Drive



The Madeleine Knights of Columbus will be distributing "baby bottles" after all of the Masses for the next few weekends. Please fill them up with any spare change that you can donate and return them back to the Knights. The donations go to the Mother and Child Foundation that supports women and children in need of assistance. Your generous gifts are appreciated!

Madeleine Book Club!

Do you love to read? Would you enjoy opportunities to meet with other parishioners and friends to share in genial discussion/debate over the contents of some very excellent books? If so, you are most cordially invited to join our group. For further information or to be added to our email list, please contact our MBC ministry coordinator: Gretchen Stevenson, gypsyfrau47@yahoo.com or 503-312-6834



Women's Coffee Group

The Madeleine women's coffee group will meet on Monday, May 11, from 10:00-11:30 am in the St. Catherine Room. The discussion for this month asks the question, "Have you ever had an experience that was unexpected that changed your life in a significant way?" This should generate a lively and entertaining conversation while we enjoy our coffee, treats and fellowship. We welcome all women of the parish to join us.

Archbishop's Catholic Appeal 2026

Being nurtured and cared for is a wonderful feeling. As children, our parents and grandparents provide the love and safety of a warm family life. When we go to school, our teachers join them in encouraging our curiosity. And at all stages of life, we find support in our friendships. Jesus, the Good Shepherd, is the ultimate caretaker. His love for us is personal, even protective. Just as a dutiful shepherd knows every sheep in his flock, Jesus knows each of us and he calls us by name.



In him, we are safe. In him, we find rest. And in him we "have life and have it more abundantly."

As a Church, we are invited to reflect that same shepherding love in the world—to be the voice that calls others to hope, healing, and faith. In that spirit, please consider supporting this year's Archbishop's Catholic Appeal. Your gift helps extend Christ's care to many in need. Please prayerfully consider making your gift today at Appeal.ArchdPDX.org.



In the Gospel today, Jesus says "...whoever believes in me will do the works that I do, and will do greater ones than these, because I am going to the Father. Through your alms giving you are performing a good work; far greater than you think. The support you give to St. Vincent de Paul brings Christ's love and compassion to the poor. Thank you.

—Lisa Hawkins, (503) 309-7968 • **Emergency Services Client phone: (503) 235-8431**

In Memoriam

THE MADELEINE FAMILY REMEMBERS

John Seeronen

Funeral Mass • Friday, May 8, 11:00 am

A Funeral Mass will be celebrated for longtime Madeleine parishioner John Seeronen on Friday, May 8, 11:00 am, at The Madeleine.

John Robert Seeronen passed away peacefully on March 14, 2026, in Portland, Oregon, surrounded by his loving family. He faced complications from Myelofibrosis cancer with courage and grace.

Born on August 31, 1947, to Tauno Ernest and Margaret Patricia (Caputo) Seeronen, John grew up with a strong foundation of faith and education. He attended Holy Rosary School in Idaho Falls, Bishop Glass in Salt Lake City, and graduated from Judge Memorial High School in Salt Lake City in 1965. He went on to earn his undergraduate degree from the University of San Francisco in 1969 and his law degree from the University of Utah Law School in 1972.

In 1969, John married Patricia K. Flynn in Londonderry, Northern Ireland, beginning a devoted partnership that spanned decades. That same year, he enlisted in the United States Army Reserve Officers Training Program and began a distinguished career with the Judge Advocate General Corps. John served with honor in Panama, Bosnia, and at the Presidio in San Francisco before being discharged from active duty in 1977.

In 1978, John joined the U.S. Army Corps of Engineers in Portland, Oregon,



where he focused on water management issues for the Columbia and Missouri River Basins. He retired from the Corps of Engineers in 2010 after a long and impactful career and was also a retired member of the U.S. Army Reserves.

John was deeply involved in his church and found joy in outdoor activities such as hiking, biking, skiing, and running.

He is survived by his beloved wife Patricia; his children Courtney Calvet (Kenneth) of Lake Oswego, OR; Carrie Hart (Justine) of Ashland, OR; Sean Seeronen (Sarah) of Franklin, TN; his brother Mark Seeronen (Sean) of Holladay, UT; and his cherished grandchildren, cousins, and friends. He was preceded in death by his son John Sheamus Seeronen and his parents Tauno Ernest and Margaret Patricia (Caputo) Seeronen.

Catholic Friendship Group

Calling all unmarried Catholics 40-65! You are invited to join Catholic Friendship Group (CFG) for our upcoming events at Holy Trinity Catholic Church, Beaverton! Sunday, May 17, 6:00pm join us for potluck and Fr. Dominic Sternhagen's presentation "Hearing God and Understanding His Purpose for You". See www.catholicfriendshipgroup.com for full details and many other upcoming events! RSVP to CatholicFriendshipGroup@outlook.com. Hope to see you there!

Church Cleaning Ministry: May 4

1-3 pm, first & third Monday each month

Your help is needed! Two Mondays a month, our Church Cleaning Ministry gathers to give the church...especially the Altar area...a thorough cleaning. **Church cleaning continues every first and third Monday of the month from 1-3 pm.** May 4 and May 18 are the next two dates. No permanent commitment is expected and plenty of cleaning supplies are provided. Please enter at the side door of the church.

Weekly Mass Times

Regular Mass Times:

Tuesday, Wednesday, Friday 8:30 am
 Thursday School not in session: 8:30 am
 School Thursdays: 2:00 pm
 Saturday Vigil 5:00 pm
 Sunday 8:00 am, 10:00 am

Penance Saturday, 4:00-4:40 pm

Adoration Tuesdays, 9:00 am-2:00 pm

Parish Office

Hours Tuesday-Friday, 9:00 am-3:00 pm

Phone 503-281-5777

School Office 503-288-9197

Parish Staff

Rev. Bonaventure Rummell—Administrator
fatherbonaventure@themadeleine.edu, ext. 111

Rev. Nazario Atukunda—In Residence

Deacon Mike O'Mahoney—Permanent Deacon
deaconmike@themadeleine.edu

Jenn Langhus—Interim School Principal
jlanguh@themadeleine.edu . . . 503-288-9197

My Schoning—Business Manager
mhoang@themadeleine.edu ext. 114

Linda Scheurman—Bookkeeper
lscheurman@themadeleine.edu ext. 119

Maria Manzo—Director of Music
mmanzo@themadeleine.edu ext. 113

Lauren Craig—Faith Formation/Sacramental Prep
lcraig@themadeleine.edu ext. 116

Minh-Ha Nguyen—Parish Admin Assistant
mhnguyen@themadeleine.edu ext. 112

Julie Kupers—Special Events
jkupers@themadeleine.edu . . . 720-936-5635

Dcn. Mike O'Mahoney—Facilities Supervisor
deaconmike@themadeleine.edu

Rich Hammons—Director of Communications
rhammons@themadeleine.edu ext. 129

Sacraments

Infant Baptism Kristen Kill
 (filling in until end of April):
kristenkill@gmail.com

First Reconciliation, First Eucharist—
 Rose Horton . . . sac-prep@themadeleine.edu

OCIA (formerly RCIA)— Donna Mason (filling in until end of April) ocia@themadeleine.edu

Marriages Fr. Bonaventure, ext 111

Anointing (Emergency) 971-301-4421

Funerals—
 Therese Fenzl tfenzl@themadeleine.edu

Councils & Contacts

Pastoral Council—Dan O'Brien
pastoral-council@themadeleine.edu

Finance/Admin—John Garrow . . 503-803-5693

Buildings & Grounds—Erin Couch, 503-281-9575

School Advisory—Emily Fellman, 503-752-4143

Facility Requests—themadeleine.edu/facilities

Maintenance Requests—My Schoning
mhoang@themadeleine.edu ext. 114

Knights of Columbus—
 Dan O'Donnell 503-440-9415

Ministry Schedule
www.themadeleine.edu/minister-schedule

Bulletin submissions due 5:00 pm Tuesday
 Email to bulletin@themadeleine.edu

PARISH LIFE

Care for our Common Home *Laudato Si'*

Next Laudato Si Circle Gathering is May 24
NOTE: Our previously scheduled May 3 gathering is cancelled.

In the "First International Conference on the Just Transition Away from Fossil Fuels" 85 countries will gather in Colombia on 28-29 April for a conference to begin a global transition away from oil, gas and coal. fossilfuel treaty.org

Please consider joining one or more of our monthly Laudato Si Gatherings by Zoom for prayer, fellowship, to share good news and practical action plans.

We plan to meet this year after Sunday 10am Mass at 11:45 pacific on: 5/3, 5/24, 6/28, 7/26, 8/30, 9/27, 10/25, 11/29.

For Zoom links, questions, comments or info contact Bill Hunter, williamjhunterjr@gmail.com or text to (502) 419-5705

“Our mission calls us to be “bridges” and “channels” of #Peace, even before trying to build it with our limited human efforts, especially in the face of those who do not seek it as a gift from God. May the grace that comes from heaven find its way through the folds of history.”

—Pope Leo XIV via X @pontifex

The Madeleine School—114 years of academic excellence built on a foundation of faith



ENROLLING FOR FALL 2026

Openings in Pre-K and Grades 1 & 2

The Madeleine School combines academics, faith formation and service in a vibrant, inclusive community where all are welcome, working together to develop the unique gifts of each child.

Madeleine families embrace our Catholic mission, values and philosophy, regardless of their faith tradition. Madeleine School graduates are prepared for their high school of choice, placing many directly into advanced and honors courses, and with experience in community service.

- ▶ Science, Art, Music, Physical Education specialists with grade-appropriate instruction and activities.
- ▶ On-site Learning Support Team to support diverse learners with individualized and small-group instruction.
- ▶ Full-day Pre-K and Kindergarten.
- ▶ On-site counselor supports the social, emotional and academic needs of all students.
- ▶ Classroom assistants in Pre-K through Third Grade.
- ▶ Need-based financial aid available.

SCHEDULE A TOUR TO FIND OUT MORE! CALL 503-288-9197

www.themadeleine.school

Seven Sisters Apostolate presents...

2026 Ladies Retreat on Prayer
(Intercessory Prayer)

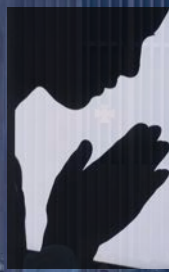

Our Lady of
Perpetual
Help

Saturday, June 13th, 2026
7:30 - 1:15
1025 N 19th Street, Cottage Grove OR
For questions contact Jennifer at:
SevenSistersPortland@gmail.com

Register here: <https://form.jotform.com/260295587315060>

Cost: \$50.00, (Includes brunch and snacks)

Registration Deadline: June 1st, 2026

Please join us for a faith filled retreat where we discuss how to effectively pray for someone else.

Speakers: Fr. John Boyle & Janice Romano

hey, let's be friends!
catholic artist
coffee shop hang

find us
@studiosapientiapdx
on insta and

3rd Saturday, 10:30am
@Crema on SE 28th and Ankeny

all artists, all disciplines



FANTASTIC FISH, FAMILY FUN

- Beer battered fresh fish by TC O'Leary's
- Fish & chips, slaw, lemonade & brownies (pizza for kiddos, too)
- Local Beer & NW Wines available for purchase
- Bingo—1 Bingo card included with ticket purchase
- Kids movie in the Fireside Room

TICKETS: WWW.THEMADELEINE.EDU/FISHFRY

KIDS 5 & UNDER EAT FREE

ADULT ➤ \$19

CHILD ➤ \$12^(10 & under)



WE NEED VOLUNTEERS • SIGN UP AT THE WEBSITE



RECYCLING PROGRAMS AT THE MADELEINE

Marked collection bins in the breezeway facing 23rd Ave.

The Madeleine's Laudato Si' Circle and Care for Creation Ministry have joined with U. S. based recycler, Terracycle, to offer our parish, school, and community opportunities to responsibly recycle specific items (primarily plastics) not generally handled at curbside. Terracycle has added more manufacturers to its program, and in turn, we have expanded our recycling offerings. Here is a current listing of what we are collecting. Please keep this in mind:

- ▶ Do not include garbage or items not specifically mentioned in the descriptions.
- ▶ Empty containers of contents. No need to wash first; ensure packaging is dry.

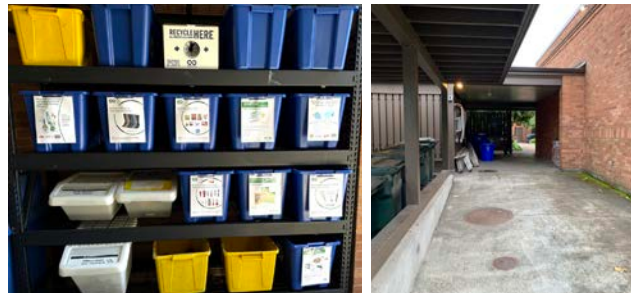

KROGER FLEXIBLE PLASTICS

All Kroger brand flexible plastic packaging can now be accepted. Includes Private Selection and Simple Truth brands as well.



DRINK POUCHES, ALL BRANDS

All drink pouches are accepted! Please remove as much of the remaining product as possible.



FABRIC CARE PRODUCTS & PACKAGING

From Tide, Gain, Downy, NBD and Dreft, including plastic components (dispensing cup, bag, nozzle, nozzle clip), and plastic packaging wrap, flexible plastic bags, rigid plastic tubs and lids, and Tide To Go pen.



GILLETTE® AND VENUS RAZORS AND RAZOR BLADES

All brands of blades and razors (systems and disposable units, and replaceable-blade cartridge units), rigid plastic packaging, and flexible plastic bag packaging.



ORAL CARE PRODUCTS

All brands of used or empty oral care products, including toothpaste tubes, tooth brushes, and dental floss containers.



USED ATHLETIC SHOES (PAIRS ONLY)

We are pleased to offer for recycling or reuse any athletic shoes you no longer need. It's very important that only athletic shoes are provided, and only in pairs—we cannot accept any non-athletic footwear of any kind, including but not limited to dress shoes, heels, sandals, wedges, water socks, rain boots, crocs, or other non-athletic styles.

AIR CARE PRODUCTS AND PACKAGING AND MR. CLEAN DEEP CLEANING MIST

All brands of air and home care cartridges, air and home care plugs, air and home care trigger heads, and air and home care plastic and film packaging. No aerosol containers. Remove remaining product.



SWIFFER REFILLS

Swiffer only brands of Sweeper™ Dry, Wet, and XL Refills, WetJet Refills™, and Duster™ Refills.



gotsneakers?
A Sneaker Recycling Organization



Details on all programs at
www.themadeleine.edu/terracycle

THE MADELEINE PARISH 25TH ANNUAL

Haitian Project Garage Sale

All sales benefit the Louverture Cleary Catholic School in Haiti

2026 SALE DATES

- **Friday, July 31**, 9 am–3 pm
- **Saturday, August 1**, 9 am–3 pm
- **Sunday, August 2**, 9 am–1 pm (50% off day!)

DROP OFF DONATIONS

- Monday, July 20 through Tuesday, July 28,
9 am–3 pm, at The Madeleine Parish Hall,
3123 NE 24th Ave.



NEEDED ITEMS INCLUDE:

Dishes, Furniture, Kitchen Items, Sports Equipment, Children's Indoor and Outdoor Toys, Clothing, Books, Yard Care Items, Seasonal Decorations, Decorative Items, Collectibles, Fine China, Electrical Items and more...

**Questions? Items to pickup? Want to help?
Contact Steve Holmes, 503-706-7937,
steveholmes@shtrucking.com**

More volunteer information at www.themadeleine.edu/haitian



Timmco
INSURANCE

Brian Timm
Susan Ames | Derek Ames

1615 NE Broadway | 503-288-8818
www.timmco.com

AUTO | HOME | BUSINESS | LIFE

JOHN M. WYNN
ATTORNEY AT LAW
McGill, Kapranos & Wynn
Parishioner



Hollywood Professional Center, 3939 NE Hancock St., Ste. 305
jmwpx@qwestoffice.net • 503-287-7333

JOSE MESA AUTO WHOLESALE, LLC
"The mobile auto dealer who is always in your neighborhood."
YOUR DISCOUNT AUTO RETAILER SINCE 1992!
sales@josemesa.com 503-789-0438 www.josemesa.com
NEW • USED • BUY • SELL • LEASE • TRADE • CONSIGN • BROKER • APPRAISE



Ashley
REALTY WORKS TEAM

PARISHIONERS, NEIGHBORS, EXPERT REALTORS

Wick & Karoline Ashley

karoline@ashleyrealtyworks.com
(503) 819-4851

2045 NE MLK JR BLVD
Portland, OR, 97212





Robben & Sons
HEATING Inc.
Since 1932

Heating & Cooling
Residential & Commercial
Boilers • Ductless • Electrical
Gas • Oil • Heat Pumps
Water Heaters • Generators

Colin O'Donnell, CCHS '20
503-830-3090
colin@robbandsons.com



WILLAMETTE
FINANCIAL ADVISORS, LLC
PERSONALIZED ADVICE FROM TRUSTED ADVISORS

James M Jones
Financial Advisor, CFP®
Parishioner
Direct 503.284.9200
Office 503.7470306
jimj@wfinadv.com

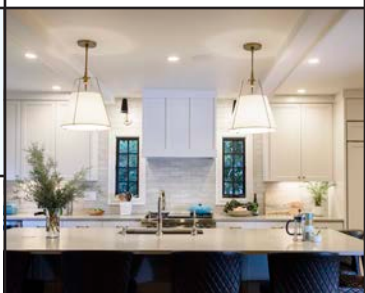
Whole house remodels
• Kitchens • Bathrooms
• Basements • Additions
In-house architecture & design

Nathalie Roloff, Parishioner

503.245.0685
rolloffconstruction.com
4300 NE Fremont #130

CCB #140721
WA#ROLOFC1873KU



ROLOFF
CONSTRUCTION



MATT MORAN
Principal Real Estate Broker
Windermere Realty Trust
Parent, Parishioner & CC Family
Matt, Anna, Emma, & Sofie
503-781-9646
moran@windermere.com





The Madeleine Knights of Columbus

Make a Difference
in your Parish and Community.
Become a Knight!

Call 503-701-5581

Affinity HOME CARE
at Bethany Village

Providing Professional, High-Quality,
and Compassionate Home Care

affinityatbethany.com/madeleine
Call (503) 382-8926





Empowering athletes to fuel their training and elevate performance

Sarah McCormick, MS, RDN
Sports Dietitian Nutritionist
Madeleine Parishioner & Mom

503-270-3310 @teensportnutrition

ANNE C. STEINER
ESTATE PLANNING
ELDER LAW ATTORNEY

503.946.8361 • 1915 NE Cesar Chavez Blvd.
PARISHIONER - anne.c.steiner@gmail.com

WILLS - TRUSTS - PROBATE
GUARDIANSHIP - CONSERVATORSHIP



Retrouvaille
A Christian Peer Ministry
A LIFELINE FOR
HURTING MARRIAGES

Is your marriage tearing you and your family apart?

Weekends held 3 times per year in Oregon
www.helpourmarriage.com
503-704-7382

Donated by Kevin & Carol McMenamin

Alec Bromka
(w)here Real Estate
503-505-3550
Parent & Parishioner



DDI benefits

MEDICARE QUESTIONS? WE CAN HELP!

Medicare can be complicated, but we can provide free unbiased information and help navigate the process to find just the right solution for you.

Emmett Dooney, '11
Licensed Medicare Agent
503.206.4080
medicare@ddibenefits.com



ADVERTISE YOUR BUSINESS HERE!

Contact Rich Hammons
bulletin@themadeleine.edu

JOHN W. LOBO PAINTING
Custom Interior & Exterior
Creative Finishes
503-969-3337 CCB#89027
Licensed Bonded Insured



Sweetly Aimee, LLC
Custom Wedding and All-Occasion Cakes and Desserts

Aimee Holzschuh
Parishioner & Parent
503.998.7368
www.SweetlyAimee.com

T.C. O'LEARY'S
a little irish
PUB

2926 NE Alberta Street
A little taste of Ireland!
www.tcolearys.com



Parishioners Tom, Siobhan & Aine O'Leary

ADVERTISE YOUR BUSINESS HERE!

Contact Rich Hammons
bulletin@themadeleine.edu

Maria Fitzgerald
REAL ESTATE BROKER
WINDERMERE REALTY TRUST
503-680-9737
Madeleine Mom & Parishioner



maria fitzgerald
finding the home that fits you...



SOCIETY OF ST. VINCENT DE PAUL
ST. VINCENT DE PAUL
THRIFT STORE
OPEN DAILY

Open Daily 10 am-7 pm
17108 SE Powell Blvd., Portland
www.svdppdx.org/store-details

Discount and free vouchers available,
contact Lisa Hawkins 503.309.7968