

Waiting for the Dawn

Lent, Triduum & Easter at The Madeleine

Rice Bowls

Benefits Catholic Relief Services

Collect change in your home to fill your rice bowl. Return to church Holy Thursday.

Stations, Soup & Spirituality

Fridays of Lent † 3:30 pm • Main Church

Begin with Stations of the Cross, then a potluck simple soup supper and reflections on St. Ignatius' 14 Rules for the Discernment of Spirits with Fr. B.

Penance During Lent

Saturdays & Wednesdays

- ▶ At The Madeleine, Saturdays, 3:30-4:30 pm
- ▶ At St. Rose with Fr. B, Wednesdays, 6 pm

Passion (Palm) Sunday

Sat., March 28 † 5:00 pm •

Sun., March 29 † 8:00 & 10:00 am

10 am Mass gather in the Parish Hall to bless the palms, then process to the church. All other Masses begin in the church as usual.

Chrism Mass

Thursday, March 26 † 5:00 pm • Cathedral

Join Archbishop Sample and his archdiocesan priests as they consecrate the sacred Chrism and bless the other oils.

Good Friday: 7 Last Words

Friday, April 3 † Noon • Fireside Room

- ▶ Please join us with parishioner and Lenten book editor Marilyn Robb, who will lead us in a reflection on the Seven Last Words spoken by Jesus during his passion.

Paschal Triduum & Easter

Holy Thursday, April 2

- ▶ 6:30 pm—Evening Mass of the Lord's Supper

Good Friday, April 3

- ▶ 6:30 pm—Celebration of the Lord's Passion Veneration of the Cross

Easter Vigil, Sat, April 4

- ▶ 8:30 pm—Vigil in the Holy Night of Easter Blessing of the Fire and Paschal Candle

Easter Sunday, April 5

- ▶ 8:00 am—Mass: Resurrection of the Lord
- ▶ 10:00 am—Mass: Resurrection of the Lord

Easter egg scramble; treats and refreshments afterward

support this effort as we experiment with a different way of returning to God a portion of the gifts which He has first given us.

Palm Sunday next weekend!

10 am Mass meet at Parish Hall

Next weekend, we begin the final week in our journey toward Easter. To honor Christ's entry in Jerusalem, at our 10:00 am Mass, we will process into our church from the Parish Hall. Contrary to earlier information sent out, our 5 pm and 8 am Masses will not process in...rather will begin as usual in the church.

Fifth Sunday of Lent

TODAY'S GOSPEL IS NOT JUST ABOUT the resurrection of Lazarus. It is also about ours. Because the Spirit lives in us, death has no power over us. We, too, will share Christ's resurrection. May this hope inspire and guide us through these final days of Lent.

Pray For Our Faithful Departed

- ▶ Steve Nava
- ▶ Ron Verhaalen
- ▶ Glynn Roberson

Prayer Requests

For those who are ill or in need of our prayers

- ▶ Ruth Wieber
- ▶ Karen Hudson
- ▶ Norris Hibbler
- ▶ Julie Masson
- ▶ Bill Stevenson
- ▶ Kevin McMenamin
- ▶ Chris Mealy
- ▶ David Hendrickson
- ▶ Griff Marshall
- ▶ Kait Skyler
- ▶ Trish Grantham
- ▶ Kitt & Corinne Jordan
- ▶ Ann Czuba
- ▶ Jean Mitchell
- ▶ Charli Phipps

Mass Intentions

- 03/21, Sat Alan Morrill †
- 03/22, Sun 8:00 amMadeleine Community
- 10:00 am. Msgr. Tim Murphy
- 03/24, Tues Miriam Lauritzon †
- 03/25, Weds Margaret Zywicki †
- 03/26, Thurs John Nguyen †
- 03/27, Fri Natalie Leathers †
- 03/28, Sat Gerald Sullivan †
- 03/29, Sun 8:00 amMadeleine Community
- 10:00 am. Richard Feeny

Coffee & Donuts hosted by
Knights of Columbus after
Sunday Masses. Parish Hall

Calendar This Week

22 March • Sunday

► Coffee & Donuts, Hosted by Knights of Columbus—Fireside Rm

8 am: Mass—Church

10:00 am: Mass—Church  **ALSO LIVESTREAMS**

23 March • Monday

6:30 pm: FA Meeting—Fireside Rm

24 March • Tuesday

8:30 am: Mass—Church

9 am: Adoration—Church

6:30 pm: Book Club—Fireside Rm

7 pm: Madeleine Singers Rehearsal—Church

25 March • Wednesday

8:30 am: Mass—Church

7 pm: Madeleine Choir Rehearsal—Church

26 March • Thursday

8:30 am: Mass—Church

27 March • Friday

8:30 am: Mass—Church

3:30 pm: Stations of the Cross, Soup & Sharing—Church

28 March • Saturday

► Palm Sunday

4 pm: Confession—Church

5 pm: Mass—Church

29 March • Sunday

► Palm Sunday

8 am: Mass—Church

10:00 am: Mass—Church  **ALSO LIVESTREAMS**

11:30 am: Madeleine Singers Rehearsal—Church

Upcoming Events

► Coffee & Donuts:

► March 22, April 26, May 24—hosted by Knights of Columbus)

► April 12—hosted by Madeleine Parents Association

► **Paschal Triduum 2026:** April 2-4

► **Easter 2026:** April 5

► **E-Waste Recycling Event:** April 26

► **Feast of St. Mary Magdalene/Parish Picnic:** July 18

► **Madeleine Marketplace:** December 11

PARISH LIFE

Reminder on second collections

A few weeks back, we ran a notice about a change to our second collections schedule, as mandated by the Archdiocese. Instead of frequent in-pew second collections, we will have just a four second collection date throughout the year, and a big omnibus date for the national collections on July 12.

2026 Second Collection Schedule:

► **April 18-19:** Archbishop's Catholic Appeal

► **July 12:** Combined Collection Appeal

► Archdiocese of Military Services

► Black & Indian Mission

► Catholic Communication Campaign

► Catholic Home Missions

► Catholic Relief Services

► Catholic Campaign for Human Development

► Church in Central & Eastern Europe

► Church in Latin America

► The Holy Father/Peter's Pence

► Holy Land

► Retirement Fund for Religious

► Solidarity Fund for the Church in Africa

► The Catholic University of America

► World Missions Sunday

► **September 26-27:** Seminarian Appeal

► **November 7-8:** Catholic Charities Appeal

Church Cleaning Ministry: April 6

1-3 pm, first & third Monday each month

Your help is needed! Two Mondays a month, our Church Cleaning Ministry gathers to give the church...especially the Altar area...a thorough cleaning. **Church cleaning continues every first and third Monday of the month from 1-3 pm.** 6 and April 20 are the next two dates. No permanent commitment is expected and plenty of cleaning supplies are provided. Please enter at the side door of the church.

Infant Baptisms and OCIC

Parents seeking baptism for their infant or young child should submit our registration form and sign up for one of our upcoming classes. Registration forms and instructions are available at www.themadeleine.edu/sacraments. Children older than 7 years and beyond 2nd grade must go through OCIA for children (OCIC). Through April, please reach out to Kristen Kill at kristenkill@gmail.com to sign up for classes and learn more.

Madeleine Book Club!

Do you love to read? Would you enjoy opportunities to meet with other parishioners and friends to share in genial discussion/debate over the contents of some very excellent books? If so, you are most cordially invited to join our group. We will be meeting in the Fireside Rm at 6:30 pm on Tue, March 24 to discuss *Into The Bright Sunshine* by Samuel Freedman. For further information or to be added to our email list, please contact our MBC ministry coordinator: Gretchen Stevenson, gypsyfrau47@yahoo.com or 503-312-6834

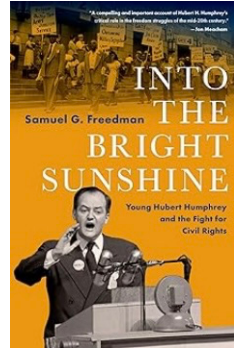

Women's Coffee Time

Usually the second Monday of each month, the Madeleine Women's Coffee Group's March meeting will be canceled due to the Parish Mission occurring at the same time. Our next meeting will be on April 13

“ In the face of the many questions of the human heart, as well as tragic situations of injustice, violence and suffering that mark our time, our faith needs to be alert, attentive and prophetic. Faith should open our eyes to the darkness of the world, and bring others the light of the Gospel through our commitment to peace, justice and solidarity.”

— Pope Leo XIV
via X @pontifex



The Gospel today, challenges us to see and believe the signs of grace in our lives: joy, Peace, forgiveness, mercy and kindness. In the month of February, through your gifts, the Society of St. Vincent de Paul was able to assist 13 families, providing 452 lbs. in food from the pantry plus 11 gift cards. Thank you..

—Lisa Hawkins, (503) 309-7968 • **Emergency Services Client phone: (503) 235-8431**

Easter Giving: Can You Help?

Donate online at www.themadeleine.edu/easter-giving

In this time of Lent—as we anticipate the renewal and rebirth of spring—we anticipate the rebirth and renewal of ourselves as we approach Easter and the Resurrection of Christ. It's a truly uplifting time we experience together.

And it's together that we support our spiritual home...The Madeleine. Together we support the staff that keeps our church running. Together we maintain the buildings in which we worship and celebrate. Together we keep our grounds beautiful. Together we work to expand the reign of God. And together we build on the 114 year tradition of The Madeleine Parish. *Our Madeleine Parish.*

One of our biggest collections of the year is typically Easter Sunday. Each year we budget for an Easter collection that is in addition to the Sunday collection. Some parishioners account for Easter collections in regular online or automated giving. But if you are not among those who do, we'd very much appreciate if you would consider an additional Easter gift.

Several easy ways for you to help:

- ▶ **Envelope**—If you have an Easter envelope, mail to the parish office or drop it off, or bring it to Mass.
- ▶ **Scan at Mass**—We have giving placards on the back of all of our pews. Just scan the QR code and make a convenient donation.

▶ **Online**—Visit our online giving page at www.themadeleine.edu/easter-giving where you can make a secure, convenient online donation.

▶ **Electronic Transfer**—If you are making stewardship donations via electronic transfer, contact My Schoning in our business office to arrange an additional payment.

Thank you for your loyal support.

**Support
The Madeleine!**
Donations are what keep
The Madeleine working for our
parishioners and our community

Scan here to make
an **Easter
Offertory Gift**



or visit

www.themadeleine.edu/parishgiving
Thank you for supporting The Madeleine

Soup, Stations, and Spirituality

Fridays this Lent, join us for Stations of the Cross, followed by potluck simple soup suppers and reflections on St. Ignatius' 14 Rules for the Discernment of Spirits with Fr. Bonaventure!



Fridays in Lent at The Madeleine, 3:30pm

Minister Schedules and Contact Info

Please be aware of and confirm your ministerial commitment: Online through the Ministry Scheduler Pro web-based schedule available at www.themadeleine.edu/minister-schedule

Weekly Mass Times

Regular Mass Times:

Tuesday, Wednesday, Friday 8:30 am
Thursday School not in session: 8:30 am
School Thursdays: 2:00 pm
Saturday Vigil 5:00 pm
Sunday 8:00 am, 10:00 am

Penance Saturday, 4:00–4:40 pm
Adoration Tuesdays, 9:00 am–2:00 pm

Parish Office

Hours Tuesday–Friday, 9:00 am–3:00 pm
Phone 503-281-5777
School Office 503-288-9197

Parish Staff

- Rev. Bonaventure Rummell**—Administrator
fatherbonaventure@themadeleine.edu, ext. 111
- Rev. Nazario Atukunda**—In Residence
- Deacon Mike O'Mahoney**—Permanent Deacon
deaconmike@themadeleine.edu
- Jenn Langhus**—Interim School Principal
janghus@themadeleine.edu . . . 503-288-9197
- My Schoning**—Business Manager
mhoang@themadeleine.edu ext. 114
- Linda Scheurman**—Bookkeeper
lscheurman@themadeleine.edu ext. 119
- Maria Manzo**—Director of Music
mmanzo@themadeleine.edu ext. 113
- Lauren Craig**—Faith Formation/Sacramental Prep
lcraig@themadeleine.edu ext. 116
- Minh-Ha Nguyen**—Parish Admin Assistant
mhnguyen@themadeleine.edu ext. 112
- Julie Kupers**—Special Events
jkupers@themadeleine.edu . . . 720-936-5635
- Dcn. Mike O'Mahoney**—Facilities Supervisor
deaconmike@themadeleine.edu
- Rich Hammons**—Director of Communications
rhammons@themadeleine.edu ext. 129

Sacraments

- Infant Baptism** . . .Kristen Kill (filling in until end of April): kristenkill@gmail.com
- First Reconciliation, First Eucharist**—
Rose Horton . . . sac-prep@themadeleine.edu
- OCIA** (formerly RCIA)— Donna Mason (filling in until end of April) ocia@themadeleine.edu
- Marriages** Fr. Bonaventure, ext 111
- Anointing** (Emergency) 971-301-4421
- Funerals**—
Therese Fenzl tfenzl@themadeleine.edu

Councils & Contacts

- Pastoral Council**—Dan O'Brien . . 503-206-2843
pastoral-council@themadeleine.edu
- Finance/Admin**—John Garrow . . 503-803-5693
- Buildings & Grounds**—Erin Couch, 503-281-9575
- School Advisory**—Emily Fellman, 503-752-4143
- Facility Requests**—themadeleine.edu/facilities
- Maintenance Requests**—My Schoning
mhoang@themadeleine.edu ext. 114
- Knights of Columbus**—
Dan O'Donnell 503-440-9415

Ministry Schedule

www.themadeleine.edu/minister-schedule

Bulletin submissions due 5:00 pm Tuesday
Email to bulletin@themadeleine.edu

The Madeleine School—114 years of academic excellence built on a foundation of faith



ENROLLING FOR FALL 2026

Openings in Pre-K and Grades 1 & 2

The Madeleine School combines academics, faith formation and service in a vibrant, inclusive community where all are welcome, working together to develop the unique gifts of each child.

Madeleine families embrace our Catholic mission, values and philosophy, regardless of their faith tradition. Madeleine School graduates are prepared for their high school of choice, placing many directly into advanced and honors courses, and with experience in community service.

- ▶ Science, Art, Music, Physical Education specialists with grade-appropriate instruction and activities.
- ▶ Full-day Pre-K and Kindergarten.
- ▶ Classroom assistants in Pre-K through Third Grade.
- ▶ Need-based financial aid available.
- ▶ On-site Learning Support Team to support diverse learners with individualized and small-group instruction.
- ▶ On-site counselor supports the social, emotional and academic needs of all students.

SCHEDULE A TOUR TO FIND OUT MORE! CALL 503-288-9197

www.themadeleine.school

Care for our Common Home
Laudato Si'

Next Laudato Si Circle Gathering is May 3

Please consider joining one or more of our monthly Laudato Si Gatherings by Zoom for prayer, fellowship, to share good news and practical action plans.

We plan to meet this year after Sunday 10am Mass at 11:45 pacific on: 5/3, 5/24, 6/28, 7/26, 8/30, 9/27, 10/25, 11/29.

For Zoom links, questions, comments or info contact Bill Hunter, williamjhunterjr@gmail.com or text to (502) 419-5705.

Excerpt From Pope Leo's Message for the Tenth World Day of Prayer for the Care of Creation:

"Environmental justice – implicitly proclaimed by the prophets – can no longer be regarded as an abstract concept or a distant goal. It is an urgent need that involves much more than simply protecting the environment. For it is a matter of justice – social, economic and human. For believers it is also a duty born of faith, since the universe reflects the face of Jesus Christ, in whom all things were created and redeemed. In a world where the most vulnerable of our brothers and sisters are the first to suffer the devastating effects of climate change, deforestation and pollution, care for creation becomes an expression of our faith and humanity.

Now is the time to follow words with deeds. "Living our vocation to be protectors of God's handiwork is essential to a life of virtue; it is not an optional or a secondary aspect of our Christian experience" (Laudato Si', 217). By working with love and perseverance, we can sow many seeds of justice and thus contribute to the growth of peace and the renewal of hope. It may well take years for this plant to bear its first fruits, years that, for their part, involve an entire ecosystem made up of continuity, fidelity, cooperation and love, especially if that love mirrors the Lord's own self-sacrificing Love."

Catholic Friendship Group

Catholic Friendship Group invites all unmarried Catholics 40-65 for the talk "Last Chance Lent" given by Father Dominic Sternhagen, Parochial Vicar, Holy Trinity – Meet March 22nd, 6:00pm @ Holy Trinity Catholic Church, Beaverton for potluck social and presentation. Details and future events at www.catholicfriendshipgroup.com, RSVP to CatholicFriendshipGroup@outlook.com.



Lenten Rice Bowls

Each Lent, Catholic families across the country unite to put their faith into action through prayer, fasting and almsgiving. Through CRS Rice Bowl, families learn about how our sisters and brothers across the globe overcome hardships like hunger and malnutrition, and how through Lenten alms, we have the power to make the world a better place for all.

Rice Bowls are available in the church. Please be generous during Lent, then return them to the church on Holy Thursday.

Lenten Fasting & Abstinence— guidelines from the Archdiocese

Ash Wednesday and Good Friday are obligatory days of fasting and abstinence for Catholics. In addition, Fridays during Lent are obligatory days of abstinence. For members of the Latin Catholic Church, the norms on fasting are obligatory from age 18 until age 59.

When fasting, a person is permitted to eat one full meal, as well as two smaller meals that together are not equal to a full meal. The norms concerning abstinence from meat are binding upon members of the Latin Catholic Church from age 14 onwards. Members of the Eastern Catholic Churches are to observe the particular law of their own sui iuris Church.

If possible, the fast on Good Friday is continued until the Easter Vigil (on Holy Saturday night) as the "paschal fast" to honor the suffering and death of the Lord Jesus and to prepare ourselves to share more fully and to celebrate more readily his Resurrection.



91st Annual

Archbishop's Seminary Tea

April 22, 2026 | 3-6pm

Portland Golf Club

5900 SW Scholls Ferry Road

Portland, Oregon 97225

Tickets are \$50 each and can be purchased in advance. To purchase tickets or make a donation, please go to

seminarytea.org

or

mail a check to Seminary Tea Committee

9239 NW McKenna Drive

Portland, OR 97229



For more information, please email **seminaryteacommittee@gmail.com**

RECYCLING PROGRAMS AT THE MADELEINE

Marked collection bins in the breezeway facing 23rd Ave.

The Madeleine's Laudato Si' Circle and Care for Creation Ministry have joined with U. S. based recycler, Terracycle, to offer our parish, school, and community opportunities to responsibly recycle specific items (primarily plastics) not generally handled at curbside. Terracycle has added more manufacturers to its program, and in turn, we have expanded our recycling offerings. Here is a current listing of what we are collecting. Please keep this in mind:

- ▶ Do not include garbage or items not specifically mentioned in the descriptions.
- ▶ Empty containers of contents. No need to wash first; ensure packaging is dry.

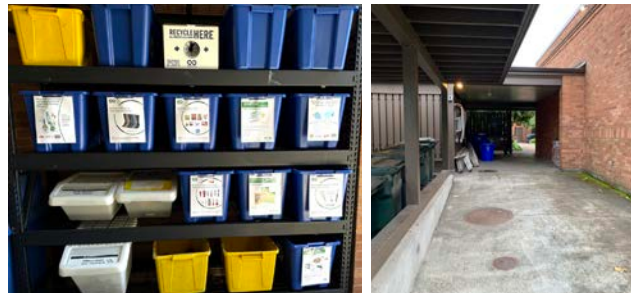

KROGER FLEXIBLE PLASTICS

All Kroger brand flexible plastic packaging can now be accepted. Includes Private Selection and Simple Truth brands as well.



DRINK POUCHES, ALL BRANDS

All drink pouches are accepted! Please remove as much of the remaining product as possible.



FABRIC CARE PRODUCTS & PACKAGING

From Tide, Gain, Downy, NBD and Dreft, including plastic components (dispensing cup, bag, nozzle, nozzle clip), and plastic packaging wrap, flexible plastic bags, rigid plastic tubs and lids, and Tide To Go pen.



GILLETTE® AND VENUS RAZORS AND RAZOR BLADES

All brands of blades and razors (systems and disposable units, and replaceable-blade cartridge units), rigid plastic packaging, and flexible plastic bag packaging.



ORAL CARE PRODUCTS

All brands of used or empty oral care products, including toothpaste tubes, tooth brushes, and dental floss containers.



USED ATHLETIC SHOES (PAIRS ONLY)

We are pleased to offer for recycling or reuse any athletic shoes you no longer need. It's very important that only athletic shoes are provided, and only in pairs—we cannot accept any non-athletic footwear of any kind, including but not limited to dress shoes, heels, sandals, wedges, water socks, rain boots, crocs, or other non-athletic styles.

AIR CARE PRODUCTS AND PACKAGING AND MR. CLEAN DEEP CLEANING MIST

All brands of air and home care cartridges, air and home care plugs, air and home care trigger heads, and air and home care plastic and film packaging. No aerosol containers. Remove remaining product.



SWIFFER REFILLS

Swiffer only brands of Sweeper™ Dry, Wet, and XL Refills, WetJet Refills™, and Duster™ Refills.



gotsneakers?
A Sneaker Recycling Organization



Details on all programs at
www.themadeleine.edu/terracycle

The Madeleine Care for Creation ANNUAL E-WASTE RECYCLING EVENT

Sunday, April 26 • 9:00 am–1:00 pm

The Madeleine Care for Creation Committee is pleased to announce our annual Earth Day E-Waste Recycling Event. The event is provided at no charge, but donations accepted to help cover costs.

Green Century Recycling will be on hand to accept the following

- ▶ Computers
- ▶ Laptops
- ▶ TV & Monitors (all types)
- ▶ Hard drives (Secure Data Destruction Provided)
- ▶ Misc. Computer Components (floppy drives, Printed Circuit Boards (PCB), etc.)
- ▶ Cords/Wires/Chargers/Power strips
- ▶ Servers/Switches
- ▶ Routers/Hubs/Modems
- ▶ Networking Devices
- ▶ Communications Equipment
- ▶ POS (Point of Sale equip)
- ▶ Printers/Scanners
- ▶ Fax/Copiers
- ▶ Keyboards/Mice
- ▶ Misc. Office Machines
- ▶ Misc. Electronics
- ▶ VCRs, DVD Players
- ▶ Cable & Satellite Equipment
- ▶ Testing Equipment
- ▶ Stereo/Audio Components
- ▶ Cell Phones (with or without batteries)
- ▶ PDAs, Handheld Games
- ▶ Cameras
- ▶ Telephones
- ▶ Gaming Consoles/Systems
- ▶ UPS (uninterruptible power supply) and other Lead Acid Batteries
- ▶ Small/Large Appliances (which include, microwaves, toasters, blenders, etc.)
- ▶ Electric Power Tools
- ▶ Laptop Batteries, Cell Phone Batteries, Li-on batteries
- ▶ Ferrous & Non-Ferrous Metals
- ▶ Air Conditioners



USED SOCKS for recycling
Clean, used socks only; pairs and singles are accepted. These will be recycled, so no new socks. No stockings, tights, or pantyhose

We will collect worn-out athletic shoes to be ground up and re-purposed
(no dress or casual shoes, please)



The following items will NOT be accepted during this event.



- ▶ **NO!** Styrofoam
- ▶ **NO!** Plastics/Packaging
- ▶ **NO!** Fluorescent Tubes and lamps (All types)
- ▶ **NO!** Ni-CD & Ni-MH batteries
- ▶ **NO!** Household size batteries (AA, AAA, C, D, 9V, etc.)
- ▶ **NO!** Ink/Toner Cartridges
- ▶ **NO!** Media (CD, DVD, floppy, VHS, Cassette, tapes)
- ▶ **NO!** PCB Ballasts
- ▶ **NO!** Wood
- ▶ **NO!** Refrigerators, Freezers, most water coolers, some dehumidifiers
- ▶ **NO!** Capacitors
- ▶ **NO!** Fire Extinguishers
- ▶ **NO!** Mercury Containing Devices (Thermostats, Ionization Smoke Detectors)



The Madeleine Parish Hall Driveway
3123 NE 24th Ave., Portland
www.themadeleine.edu/ewaste

EVERYONE IS WELCOME! INVITE YOUR FRIENDS, FAMILY AND NEIGHBORS!



Timmco
INSURANCE

Brian Timm
Susan Ames | Derek Ames

1615 NE Broadway | 503-288-8818
www.timmco.com

AUTO | HOME | BUSINESS | LIFE

JOHN M. WYNN
ATTORNEY AT LAW
McGill, Kapranos & Wynn
Parishioner



Hollywood Professional Center, 3939 NE Hancock St., Ste. 305
jmwpx@qwestoffice.net • 503-287-7333

JOSÉ MESA AUTO WHOLESALE, LLC
"The mobile auto dealer who is always in your neighborhood."
YOUR DISCOUNT AUTO RETAILER SINCE 1992!
sales@josemesa.com 503-789-0438 www.josemesa.com
NEW • USED • BUY • SELL • LEASE • TRADE • CONSIGN • BROKER • APPRAISE



Ashley
REALTY WORKS TEAM

PARISHIONERS, NEIGHBORS, EXPERT REALTORS

Wick & Karoline Ashley

karoline@ashleyrealtyworks.com
(503) 819-4851

2045 NE MLK JR BLVD
Portland, OR, 97212





Robben & Sons
HEATING Inc.
Since 1932

Heating & Cooling
Residential & Commercial
Boilers • Ductless • Electrical
Gas • Oil • Heat Pumps
Water Heaters • Generators

Colin O'Donnell, CCHS '20
503-830-3090
colin@robbeandsons.com



WILLAMETTE
FINANCIAL ADVISORS, LLC
PERSONALIZED ADVICE FROM TRUSTED ADVISORS

James M Jones
Financial Advisor, CFP®
Parishioner
Direct 503.284.9200
Office 503.7470306
jimj@wfinadv.com



Whole house remodels
• Kitchens • Bathrooms
• Basements • Additions
In-house architecture & design

Nathalie Roloff, Parishioner

503.245.0685
rolloffconstruction.com
4300 NE Fremont #130



CCB #140721
WA#ROLOFC1873KU
ROLOFF
CONSTRUCTION



MATT MORAN
Principal Real Estate Broker
Windermere Realty Trust
Parent, Parishioner & CC Family
Matt, Anna, Emma, & Sofie
503-781-9646
moran@windermere.com





The Madeleine Knights of Columbus

Make a Difference
in your Parish and Community.
Become a Knight!

Call 503-701-5581



Providing Professional, High-Quality,
and Compassionate Home Care

affinityatbethany.com/madeleine
Call (503) 382-8926





Empowering athletes to fuel their training and elevate performance

Sarah McCormick, MS, RDN
Sports Dietitian Nutritionist
Madeleine Parishioner & Mom

503-270-3310 @teensportnutrition

ANNE C. STEINER
ESTATE PLANNING
ELDER LAW ATTORNEY

503.946.8361 • 1915 NE Cesar Chavez Blvd.
PARISHIONER - anne.c.steiner@gmail.com

WILLS - TRUSTS - PROBATE
GUARDIANSHIP - CONSERVATORSHIP



Retrouaille
A Christian Peer Ministry
A LIFELINE FOR
HURTING MARRIAGES

Is your marriage tearing you and your family apart?

Weekends held 3 times per year in Oregon
www.helpourmarriage.com
503-704-7382

Donated by Kevin & Carol McMenamin

Alec Bromka
(w)here
Real Estate

503-505-3550
Parent & Parishioner



DDI benefits

MEDICARE QUESTIONS? WE CAN HELP!

Medicare can be complicated, but we can provide free unbiased information and help navigate the process to find just the right solution for you.

Emmett Dooney, '11
Licensed Medicare Agent
503.206.4080
medicare@ddibenefits.com



ADVERTISE YOUR BUSINESS HERE!

Contact Rich Hammons
bulletin@themadeleine.edu

JOHN W. LOBO PAINTING
Custom Interior & Exterior
Creative Finishes
503-969-3337 CCB#89027
Licensed Bonded Insured



Sweetly Aimee, LLC
Custom Wedding and All-Occasion Cakes and Desserts

Aimee Holzschuh
Parishioner & Parent
503.998.7368
www.SweetlyAimee.com

T.C. O'LEARY'S
a little irish
PUB

2926 NE Alberta Street
A little taste of Ireland!
www.tcolearys.com



Parishioners Tom, Siobhan & Aine O'Leary

ADVERTISE YOUR BUSINESS HERE!

Contact Rich Hammons
bulletin@themadeleine.edu

Maria Fitzgerald
REAL ESTATE BROKER
WINDERMERE REALTY TRUST
503-680-9737
Madeleine Mom & Parishioner



finding the home that fitz you...



Open Daily 10 am-7 pm
17108 SE Powell Blvd., Portland
www.svdppdx.org/store-details

Discount and free vouchers available,
contact Lisa Hawkins 503.309.7968