

Calendar This Week

SUNDAY, DECEMBER 3

► First Sunday of Advent

8:00 am: Mass—Church

10:00 am: Mass—Church  **ALSO LIVESTREAMS-**

10:00 am: Penance Class—Fireside Rm

11:10 am: First Penance Practice—Church

11:30 am: Choir Rehearsal—Church

11:30 am: Laudato Si'—Zoom

11:30 am: RCIA—St. Catherine Rm

2:00 pm: Season of Lights Concert—Old Church

6:00 pm: Confirmation Class—Fireside Rm

MONDAY, DECEMBER 4

10:00 am: Discerning Catholic—St. Catherine Rm

6:30 pm: FA Meeting—Fireside Rm

TUESDAY, DECEMBER 5

8:00 am: Mass—Church

9:00 am: Adoration—Church

7:00 pm: 45th Parallel Concert—Old Church

7:00 pm: Knights Meeting—Fireside Rm

WEDNESDAY, DECEMBER 6

8:00 am: Mass—Church

2:40 pm: Children's Choir Rehearsal—Church

5:30 pm: Chimes Rehearsal—Church

7:00 pm: Madeleine Choir Rehearsal—Church

THURSDAY, DECEMBER 7

► School early Dismissal, Noon

8:00 am: Mass—Church

2:00 pm: Madeleine Marketplace

4:00 pm: Confession—Church

FRIDAY, DECEMBER 8

► Immaculate Conception Holy Day

9:00 am: School Mass—Church

10:00 am: Confessions—Church

6:30 pm: Mass—Church

SATURDAY, DECEMBER 9

► Retirement Fund for Religious

10:00 am: Sacrament of Penance—Church

5:00 pm: Mass—Church

SUNDAY, DECEMBER 10

► Retirement Fund for Religious

► Second Sunday of Advent

8:00 am: Mass—Church

10:00 am: Children's Liturgy—Fireside Rm

10:00 am: Mass—Church  **ALSO LIVESTREAMS-**

10:00 am: Penance Class—Library

11:00 am: Knights Pancake Breakfast—Parish Hall

11:30 am: RCIA—St. Catherine Room

3:00 pm: Bravo Concert—Church

PARISH LIFE

NOTE FROM FR. BONAVENTURE

Dear Madeleine Community,

December 1st marked five months since I've arrived here at the Madeleine. I've been so grateful for your warm welcome. I'm learning the ropes around here, and I look forward to the upcoming Advent and Christmas Season!

I'm grateful that the Archbishop sent me here, and I'm grateful that he didn't send me here by myself. Besides me, there are two other priests assigned to The Madeleine: Msgr. Tim Murphy and Fr. Nazario Atukunda. The three of us live here at The Madeleine in the Rectory and are all part of The Madeleine Community. Msgr. Murphy and Fr. Nazario have jobs elsewhere and so are "In-Residence" at The Madeleine, and I'm here in a full-time pastoral role for the community.

As members of the community here, Msgr. Murphy and Fr. Nazario also celebrate Masses and make themselves available for confessions. Between the two of them, they will usually celebrate one of the weekend Masses, and I celebrate the other two. The Mass schedule here at The Madeleine, even with three Masses on the weekend, is not too taxing,

but one thing about their sharing the Mass schedule with me that is really a benefit for me—and I think for you—is that it highlights the truth that priestly ministry is not about one particular personality, but it is a share in Jesus's priesthood. We priests share a fraternity in this ministry. And if we add Deacon Mike into the mix, the chorus of voices more clearly speaks the truth than one voice alone.

Msgr. Murphy, Fr. Tim, is well known in the Archdiocese of Portland, and has served for many years the community at Central Catholic High School. Fr. Nazario has been serving as a Canon Lawyer in the Tribunal of the Archdiocese since 2014. He moved here in September from St. John the Baptist, but he is from Uganda, and the Archdiocese of Portland is very fortunate to have him serving as a missionary to our Church. Most likely he will return home after a fruitful time in missionary service.

I thank you for welcoming all of us, and we—if I may speak for the other priests—consider it a privilege to serve you in priestly ministry!

—Fr. Bonaventure

GET ADVENT WREATH CANDLES AFTER MASSES

After Masses of December 2–3, we will again offer candles for purchase (\$5/pack while supplies last). To complete your Advent wreath, we encourage collecting your own greens.

PARISH OFFERTORY UPDATE

November 2023 Collection

Budgeted Offertory, full month \$74,700

Collected Offertory, full month \$63,703

Fiscal Year 2023–24 Collection

Budgeted Offertory, year to date \$380,610

Collected Offertory, year to date \$332,720

Offertory Surplus (deficit) (\$47,890)

CONFIRMATION GATHERING

December 3, 2023—Families of the Confirmandi will gather in the Fireside Room for an Advent Prayer at 6:00 pm followed by refreshments and visiting. (Confirmation families, please see your email for details.)

MADELEINE BOOK CLUB

Cool winter days are the perfect time to curl up and read. We can recommend some very excellent books, and would love to have you join us for genial discussions and refreshments!



For further information or to be added to our email list, please contact our MBC ministry coordinator: Gretchen Stevenson, gypsyfrau47@yahoo.com or 503-312-6834

DO YOU HAVE A PHOTO PRINTER WE COULD BORROW ONE EVENING?

We are in need of a nice photo-quality printer to borrow for our Madeleine Marketplace celebration. If you have one you'd be willing to lend for use at the evening, contact Julie Kupers, 720-936-5635 or jkupers@themadeleine.edu



As we begin Advent we are called to "Be watchful! Be Alert!" we stand in joyful anticipation for the grace of Christmas to once again bless our lives. Your gift to the Society of St. Vincent de Paul will help the poor to celebrate the grace of God's love this Christmas.

—Mary Clare O'Brien, 503-309-7639

MADELEINE MARKETPLACE: DECEMBER 7

Fun, food, music, shopping, tree lighting, Santa and much more!

Make your plans now to join in our annual tradition— The Madeleine Marketplace and Tree Lighting— Thursday, December 7, from 2-8 pm.



sale goodies and much more.

Entertainment?

Christmas caroling, photos with Santa and Mrs. Santa, cookie decorating and more. And, of

course, the Tree Lighting at 6:00 pm

Volunteers needed

Help make this night go off without a hitch by signing up for one of our volunteer slots. Sign up online at www.themadeleine.edu/marketplace.

Questions? Contact Julie Kupers jkupers@themadeleine.edu or call her at 720-936-5635.

Plan to stay for a fun-filled afternoon and evening. Get your shopping started with 50 or more vendors in the Parish Hall and Fireside Room.

We've got dinner covered

Cook's night off! We will have pizza, chili, churros, spring rolls, soft drinks, bake

Bake Sale goodies needed—We need your baked goods for our bake sale! Bake your best cookies, pies, cakes, candies, then bring them to the Rectory on Thursday, December 7 by 10:00 am.

Our 2023 Advent devotional book, with reflections each day of Advent written by members of The Madeleine community is available at the Parish Office.

It will also be available for download at www.themadeleine.edu/advent



ADORATION: "O COME LET US ADORE HIM!"

The passionate praise of a Christmas carol can kindle lively Advent meditations as we adore the King of Kings in His Blessed Sacrament. This beloved classic, also known as "Adeste Fideles," and

many other carols light up minds, hearts, and souls as we prepare to celebrate the birthday of our baby king. "O come ye, O come ye, to Bethlehem!"

Tuesday Adoration begins after the 8 am Mass, ends at 2 pm.



Mmm...Pancakes!

KNIGHTS OF COLUMBUS PANCAKE BREAKFAST
SUNDAY, DECEMBER 10 AFTER 10:00 MASS

Join us in the Parish Hall for a great pancake breakfast!
Lots of yummy food for the family.
No fixed prices....donations accepted



WEEKLY MASS TIMES

Regular Mass Times:

Tuesday, Wednesday, Friday 8:00 am
Thursday School days: 2:00 pm
Days school not in session: 8:00 am
Saturday Vigil 5:00 pm
Sunday 8:00 am, 10:00 am

Penance Saturday, 4:00-4:40 pm
Adoration Tuesdays, 9:00 am-2:00 pm

PARISH OFFICE

Hours Monday-Friday, 9:00 am-3:00 pm
Phone: 503-281-5777 **Fax:** 503-281-0673
School Office 503-288-9197

PARISH STAFF

- Rev. Bonaventure Rummell**—Administrator
fatherbonaventure@themadeleine.edu . . .ext. 111
- Deacon Mike O'Mahoney**—Permanent Deacon
deaconmike@themadeleine.edu
- Tresa Rast**—School Principal
trast@themadeleine.edu 503-288-9197
- Darlene Maurer**—Pastoral Assistant
dmaurer@themadeleine.edu ext. 125
- Linda Scheurman**—Bookkeeper
lscheurman@themadeleine.edu ext. 119
- My Schoning**—Business Manager
mhoang@themadeleine.edu ext. 118
- Therese Fenzl**—Director of Spiritual Ministries
tfenzl@themadeleine.edu ext. 116
- Maria Manzo**—Director of Music
mmanzo@themadeleine.edu ext. 113
- Guy Allen**—Facilities Manager, Events Manager
gallen@themadeleine.edu
- Gretchen Stevenson**—Office
gstevenson@themadeleine.edu ext. 112
- Julie Kupers**—Special Events
jkupers@themadeleine.edu . . . 720-936-5635
- Janeen Reilly**—Parish Administrator
jreilly@themadeleine.edu ext. 110
- Rich Hammons**—Director of Communications
rhammons@themadeleine.edu ext. 129

SACRAMENTS

- Funerals, Infant Baptism**—
Darlene Maurer ext. 125
- Marriages, Anointing of the Sick**—
Fr. Bonaventure Rummell ext. 111
- First Reconciliation, First Eucharist**—
Rose Horton sac-prep@themadeleine.edu
- RCIA**—Donna Mason rcia@themadeleine.edu
- Confirmation**—Therese Fenzl ext. 116

COUNCILS & CONTACTS

- Pastoral Council**—Amy Moran . . .617-470-7926
- Finance Council**—Jim Jones 503-284-3301
- Buildings & Grounds**—Erin Couch . . 503-281-9575
- School Advisory**—Tim Resch 503-984-4607
- Facility Requests**—themadeleine.edu/facilities
- Maintenance Requests**—My Schoning
mhoang@themadeleine.edu ext. 114
- Knights of Columbus**—
Dan O'Donnell 503-440-9415
- Ministry Schedule**
www.themadeleine.edu/minister-schedule
- Bulletin submissions due 5:00 pm Tuesday**
Email to bulletin@themadeleine.edu

PARISH LIFE

SHARING THE WORD: AN ADVENT CELEBRATION

Mondays, December 4, 11 & 18 •
St. Catherine Room

The Discerning Catholic Ministry invites all Madeleine Parishioners to join us for “Sharing the Word” the first three Mondays in Advent. We will meet upstairs in the Saint Catherine Room of The Old Madeleine Church from 10:00 am to Noon on Monday December 4, Monday December 11, and Monday December 18. Please enter through the 23rd Street entrance; this allows parishioners to utilize the elevator as necessary.

“Sharing the Word” is a short service of prayer and scripture and includes a reflection on the readings by a parishioner from the Discerning Catholic Ministry. In doing so, they exercise discernment as well as develop their voice in service to our apostolic mission.

After Sharing the Word, we will also share a light meal of finger foods—feel free to bring something to share—followed by Lectio Divina on that day’s scripture and general discussion as the Spirit leads us.

Please join us in celebration of the wondrous gift of Advent! All are invited! If you’d like more information, please contact Dan O’Brien at discerningcatholic@themadeleine.edu

Ministries, teachers, service groups

Please send in photos by December 19 for the annual The Madeleine in Service edition of our parish bulletin on Christmas! Instructions and upload link at themadeleine.edu/photos



At THE MADELEINE
OUR STUDENTS ARE ENCOURAGED TO
PARTICIPATE in an active
learning process
EXPLORE new ideas and
CONTEMPLATE the larger
social world of shared
experiences.

At our school
we **CELEBRATE**
EACH INDIVIDUAL CHILD,
ignite their curiosity and
HELP THEM GROW IN FAITH
AND BELONGING



ALL CHILDREN ARE WELCOME TO PARTICIPATE
IN THE CHRISTMAS EVE MASS NATIVITY
STORY. THERE WILL BE TWO PRACTICES THAT
WE ASK YOU ATTEND. DURING THIS TIME WE
WILL ASSIGN PARTS AND DO A RUN
THROUGH OF THE CHRISTMAS PAGEANT. WE
ARE ALSO IN NEED OF ADULTS WHO CAN
SUPERVISE THE SHEPHERDS IN THE FIRESIDE
ROOM AND THE ANGELS IN THE FRONT OF
CHURCH. PLEASE EMAIL US IF YOU ARE ABLE
TO HELP IN EITHER OF THESE ADULT ROLES.

Meet at the Front Church Doors
for Required Practices:

Tuesday, December 12th 3:30-4:30pm
& Saturday December 23rd 10-11am

If you are unable to make a practice, please email

Theresa - theresamwikander@gmail.com

OR Anna - annakmoran@gmail.com

Thank you!

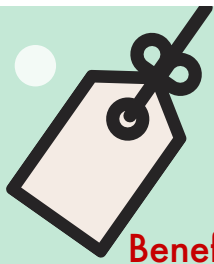

The Madeleine Giving Tree

Benefits Children of Incarcerated Parents & Community Transition School

The tradition of The Madeleine Giving Tree will continue this year and the need has never been greater. This year we will be supporting two worthwhile and grateful organizations.

Northwest Family Services Children of Incarcerated Parents—These children face countless barriers including abuse, neglect, homelessness and food insecurity, as well as having one or both parents incarcerated.

Community Transitional School—CTS serves students ages 4-14 from Multnomah County who live in homeless and domestic violence shelters, cheap motels, on the floor of a friend's home and even inside of their cars. Some are from families that are on the brink of losing their housing; others have just recently managed to move into permanent housing. All children are in situations where poverty and uncertainty dominate much of their young lives. Please read the tags carefully for this group...due to their mobile nature, the tags indicate specific needs. **IMPORTANT NOTE: Each of these CTS tags has many gift ideas listed for each child, along with clothing and shoe sizes. Feel free to just choose a single item on the child's gift tag lists. If you wish more, that's OK too. Most important is that every child receives at least one gift.**

Tags have been hung on the tree in the Parish Hall driveway. Get there early...they get claimed very quickly!



SLEEP IN HEAVENLY PEACE BEDDING DRIVE

Through Christmas, Sleep in Heavenly Peace is accepting bedding donations at The Madeleine. Please look for the blue bins located in the church vestibule or bring your donations to the Parish Office during business hours.



Sleep in Heavenly Peace has provided 300 beds to children in the Portland area. Many of those beds were built and delivered by Madeleine parishioners and provided with sheets, blankets and pillows from Madeleine bedding drives.

Bedding needs to be for twin size beds (not extra long, please) sheet sets, blankets and comforters, mattress protectors and pillows. All donations must be new and still in the original packaging.

Thank you Madeleine Community for the continued support!



Bravo! Concerts Northwest Presents

Sunday, December 10 | 3 PM
The Madeleine Church

Handel's Messiah

Bravo! Chorale
Northwest Chamber Orchestra

Tickets at
www.bravoconcerts.com

PARISH LIFE

STRESS IN YOUR MARRIAGE?

Retrouvaille is a program for married couples that feel stressed, bored, frustrated, or angry in their marriage. Some experience coldness and simply shut down. Others experience conflict and arguments in their relationship and don't know how to change the situation or even communicate with their spouses about it. Retrouvaille is for any couple who would like to rediscover their marriage and improve communication. Visit www.helpourmarriage.org for emotional testimonials and program information. For confidential information or to register for the January 26-28, 2024 Oregon weekend at Our Lady of Peace Retreat Center in Beaverton, Oregon, call 503-225-9191.

RMD for 2023?

If you are at least 70½ years of age and are required to take a minimum distribution from your IRA, you can donate part or all of that distribution to The Madeleine, tax free! For information, contact parish Business Manager, My Schoning, 503-281-5777 or mhoang@themadeleine.edu

“Let us start from the poor and we will discover that we all share an interior poverty, that all of us need the Spirit of God to free us from the spirit of the world, and that humility is the grandeur and fraternity is the true wealth of every Christian.”

—Pope Francis via X (Twitter)

@pontifex

PETER ZISA
& FRIENDS

16TH ANNUAL

SEASON OF LIGHTS HOLIDAY CONCERT

SUNDAY, DECEMBER 3RD, 2023
2:00 PM MADELEINE OLD HISTORIC CHURCH

MUSIC FROM JAPAN, ISRAEL, BRAZIL, PERSIA,
AND THE U.S.A.!

Immaculate CONCEPTION

The Immaculate Conception is the doctrine that Mary, conceived in the normal way through an act of love by her mother and father (St. Joachim and St. Anne), was born free of original sin and its effects from the first moment of her existence. This special favor was conferred on her because of her role in God's plan for our salvation. Historically, this doctrine has sometimes been misunderstood as the conception of Jesus through the power of the Holy Spirit in the feast we know as the Annunciation. Instead, the Immaculate Conception celebrates the special gift of God's grace to Mary because she was to be the mother of Jesus, God's chosen agent to bring about our salvation. We hail Mary in faith and prayer because she is "full of grace" and because "the Lord is with her." In other words, Mary was filled with God's life well before the Messiah was conceived in her womb.

After consulting with the bishops of the Church, Pope Pius IX first solemnly defined the doctrine of the Immaculate Conception in 1854 in the Apostolic Constitution *Ineffabilis Deus*.

The Immaculate Conception has the distinction of being one of only two formal Church dogmas to be solemnly defined by the full teaching authority of popes rather than general Councils (the other being Mary's Assumption). This means that the Immaculate Conception has been solemnly defined as an infallible teaching to be believed by the whole Church. We not only believe that this is our truth, but we also try to imitate the meaning of this truth. While we honor Mary for the privilege of being without sin, we also try to be like her in becoming faithful bearers of Christ in the world. As we strive for greater integrity in our words and actions we allow God to work in us to help transform our world into one of greater justice and love. Thus we imitate Mary and become the kind of disciples that Jesus praises in the Gospel: "Blessed are those who hear the word of God and observe it (Luke 11:28).



World class virtuosity coming to Northeast Portland!

45th Parallel Universe presents

CZECH PLEASE

Tuesday, December 5
The Old Madeleine Church
7:00 pm

Works by Dvorak, Martinu, and Zdenek Fibich.



Purchase tickets at

45THPARALLELPDX.ORG



45TH PARALLEL UNIVERSE

PARISH LIFE



ANNUAL SOCK DRIVE IS UNDERWAY!

Please join us in helping our neighbors in need this winter. The Madeleine Knights of Columbus and The Madeleine School are sponsoring the annual Sock Drive. Blue barrels are in the church vestibule and the school entrance.

NOTE: Please look for socks with a wool blend and no cotton.

Socks will be donated to those in need through Transition Projects and Saint André Bessette.

Don't have time to go sock shopping? Or would you prefer we take your cash and purchase wool socks in bulk? Just scan the QR code at right, or drop off a donation at the Parish Office.



The Magnificat (Lk 1:46-55)

And Mary said:

My soul proclaims the greatness of the Lord,
my spirit rejoices in God my Savior
for he has looked with favor on his lowly servant.
From this day all generations will call me blessed:
the Almighty has done great things for me,
and holy is his Name.

He has mercy on those who fear him
in every generation.

He has shown the strength of his arm,
he has scattered the proud in their conceit.

He has cast down the mighty from their thrones,
and has lifted up the lowly.

He has filled the hungry with good things,
and the rich he has sent away empty.

He has come to the help of his servant Israel
for he remembered his promise of mercy,
the promise he made to our fathers,
to Abraham and his children forever.

Mary, Mother of the Church

Jesus gave Mary to the Church from the cross when he told his beloved disciple, "Behold your mother" (John 19:26-27). Mary was present in the upper room with the other disciples on Pentecost, when the Church was born (Acts 1:13-14). Over the centuries of Christianity, Mary has been sought out by the faithful who find in her support for their own lives of discipleship. As one whose own life of faith was not easy or simple, Mary is a companion who can show us a path in our everyday lives and in our suffering.

Mary is a wonderful example of what happens when one opens oneself to the life and power of God. As at the marriage at Cana, Mary always directs our attention to Jesus, saying "Do whatever he tells you." (John 2:5). Mary is not a goddess wielding power. Neither is she controlling and domineering nor cold and aloof. Mary is there for us whenever we need her.

WHY DEFINE THIS DOCTRINE?

The doctrine of Mary's Immaculate Conception affirms that through God's grace she was never separated from God by sin. Over the centuries Mary's freedom from original sin—the teaching that every human is born in the wrong relationship with God (this is what sin is and does) and so must be freed from this condition through God's grace (this is what salvation is and does)—was disputed by theologians who could not agree.

After consulting with the Bishops of the Church to confirm that almost all Catholics believed this doctrine, Pope Pius IX first solemnly proclaimed the dogma of the Immaculate Conception in 1854 in these words: We declare, pronounce and define that the doctrine which asserts that the Blessed Virgin Mary, from the first moment of her conception, by a singular grace and privilege of almighty God, and in view of the merits of Jesus Christ, Savior of the human race, was preserved free from every stain of original sin is a doctrine revealed by God and, for this reason, must be firmly and constantly believed by all the faithful.

WHY DECEMBER 8?

December 8 is the liturgical celebration of Mary's Immaculate Conception, i.e., her being "adorned from the first moment of her conception with the splendors of an entirely unique holiness" (Vatican II, Dogmatic Constitution on the Church, #56). This date was chosen because it is 9 months (the time of a child's gestation in the mother's womb) before the traditional celebration of the feast of the Nativity of Mary on September 8.

A Prayer for the Immaculate Conception

We thank you, O Mother, because in showing yourself to us
You free us of all stain of sin;
You remind us that what comes first is the grace of God,
The love of Jesus Christ who gave his life for us,
The strength of the Holy Spirit which renews all things.
Let us not give in to discouragement,
But, trusting in your constant help,
Let us engage ourselves fully in renewal of self,
Of this city and of the entire world.
Pray for us, Holy Mother of God!

—Pope Francis

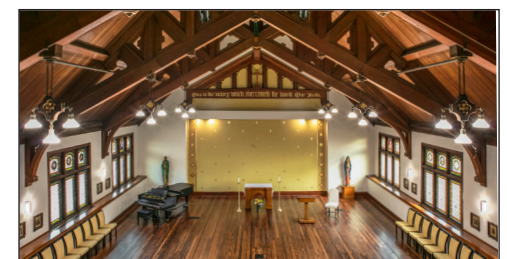

Upcoming Concerts

OC = Old Madeleine Church MC = Main Church

- ▶ **Dec. 3, 2:00 pm** OC • Peter Zisa & Friends
16th Annual Season of Lights Holiday Concert
- ▶ **December 5, 7:00 pm** OC • 45th Parallel Universe • Czech Please • 45thparallelpdx.org
- ▶ **December 10, 3:00 pm** MC • Bravo!
Concerts Northwest • Handel's Messiah • bravoconcerts.com
- ▶ **Dec. 18, 7:00 pm** OC • 45th Parallel Universe • Ellington's Nutcracker Suite • 45thparallelpdx.org



Timmco
INSURANCE

Brian Timm
Susan Ames | Derek Ames

1615 NE Broadway | 503-288-8818
www.timmco.com

AUTO | HOME | BUSINESS | LIFE

TIM WALTERS

Principal Broker



The most trusted name in Real Estate!

Committed to the NE Portland

Neighborhoods since 1991



503-545-1880 | TimWaltersRealtor@Gmail.com | TimWaltersPc.com



DDI benefits

Questions about Medicare?
We can help!

Emmett Dooney, '11
Licensed Medicare Agent
503.206.4080
medicare@ddibenefits.com



T.C. O'LEARY'S

a little irish
PUB

2926 NE Alberta Street
A little taste of Ireland!
www.tcolearys.com



Parishioners Tom, Siobhan
& Aine O'Leary

JOHN M. WYNN

ATTORNEY AT LAW

McGill, Kapranos & Wynn
Parishioner

Hollywood Professional Center, 3939 NE Hancock St., Ste. 305
jmwpxd@qwestoffice.net • 503-287-7333



LANCE MARRS

PRINCIPAL BROKER
503 701 5323
PORTLAND MODERN REAL ESTATE
LICENSED IN OREGON
PORTLANDMODERN.COM



PAUL MARRS

MORTGAGE LOAN OFFICER NMLS ID #5212
O:503 781 2114 B:503 994 8559
PMARRS@CANOPYMORTGAGE.COM
CANOPYMORTGAGE.COM/PAULMARRS
CANOPY MORTGAGE



Beaverton Branch Canopy Mortgage, LLC 12655 SW Center St. Beaverton, OR 97005 NMLS ID# 1359687



JOSÉ MESA AUTO WHOLESALE, LLC

"The mobile auto dealer who is always in your neighborhood."

YOUR DISCOUNT AUTO RETAILER SINCE 1992!

sales@josemesa.com 503-789-0438 www.josemesa.com

NEW•USED•BUY•SELL•LEASE•TRADE•CONSIGN•BROKER•APPRAISE



Dr. Phil Doleac, PC

Orthodontics for all ages
www.magic-smiles.com

Beaverton Portland Scappoose
503.644.7009 503.255.1694 503.543.4488

BUY OR SELL

**OUR TEAM
CAN HELP!**



Opt.
REAL ESTATE

JEFF KERSTEN
REALTOR®
503.720.9179
jeff@theopt.com



Retrouvaille

A Christian Peer Ministry
A LIFELINE FOR
HURTING MARRIAGES

Is your marriage tearing
you and your family apart?

Weekends held 3 times per year in Oregon

www.helpourmarriage.com
503-704-7382

Donated by Kevin & Carol McMenamin



Maria Fitzgerald
REAL ESTATE BROKER
503-680-9737

maria
fitzgerald
finding the home that fits you...

ANNE C. STEINER
ESTATE PLANNING
ELDER LAW ATTORNEY

503.946.8361 • 1915 NE Cesar Chavez Blvd.
PARISHIONER - anne.c.steiner@gmail.com

WILLS - TRUSTS - PROBATE
GUARDIANSHIP - CONSERVATORSHIP



Dr. John R. Lewis

Beaumont Vision

Beaumont Vision:
providing full-
service eyecare
for all ages,
including com-
prehensive
exams, glasses
and contacts

Stop by to view our unique
eyewear

Most insurances accepted

4331 NE Fremont St

Ph: 503-331-3937

**JOHN W. LOBO
PAINTING**

Custom Interior & Exterior
Creative Finishes
503-969-3337 CCB#89027
Licensed Bonded Insured



Sweetly Aimee, LLC
Custom Wedding and All-
Occasion Cakes and Desserts

Aimee Holzschuh
Parishioner & Parent
503.998.7368
www.SweetlyAimee.com



PAUL MYERS, Ph.D., LLC
PSYCHOTHERAPY, COUNSELING
& CONSULTING SERVICES

(503) 381-6685 paulmyersphdpdx@gmail.com
www.paulmyersphdpdx.com

THEORY
MORTGAGE

Beating Banks Daily

Brian DuVal
503-850-7667

NMLS 5912, NMLS 1848246

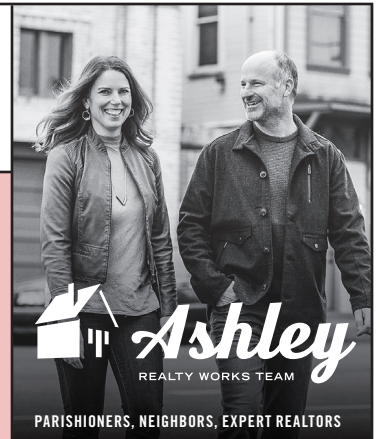

PARISHIONERS, NEIGHBORS, EXPERT REALTORS

Wick & Karoline Ashley
karoline@ashleyrealtyworks.com
(503) 819-4851
237 NE Broadway Suite 100

RE/MAX
equity group

Mark McGinnis

Parishioner, Parent
Mortgage Advisor

NMLS 98586

503-348-4917

"It's about service!"



mark.mcginis@neohomeloans.com



WILLAMETTE
FINANCIAL ADVISORS, LLC
PERSONALIZED ADVICE FROM TRUSTED ADVISORS

James M Jones

Financial Advisor, CFP®

Parishioner

Direct 503.284.9200

Office 503.7470306

jimj@wfinadv.com

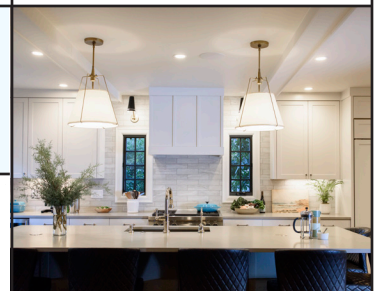

Whole house remodels
• Kitchens • Bathrooms
• Basements • Additions
In-house architecture & design

Nathalie Roloff, Parishioner

503.245.0685
rolloffconstruction.com
4300 NE Fremont #130



CCB #140721
WA#ROLOFC1873KU

Bulletin Advertising: contact Rich Hammons • bulletin@themadeleine.edu • 503--281-5777