



THIS WEEK AT THE MADELEINE

Furthering the Reign of God, Where All Are Welcome • November 4–5, 2023

VETERANS' PHOTOS FOR VETERANS DAY

Upload to www.themadeleine.edu/veterans by November 8

Help us honor our military veterans on November 11–12 at The Madeleine. Please send us your photos of those in your family who are Military Veterans... living, deceased, retired, active...preferably in uniform. We will have a special slide presentation on our screen during all Masses that weekend.

We are starting over, so even if you submitted one last year, please re-send this year.

Please upload your photos no later than Wednesday, November 8, to www.themadeleine.edu/veterans



REMEMBERING OUR BELOVED DEAD

The month of November is traditionally the time in the Catholic Church when we remember those who have passed, both in the previous year and before.

Photos or Memorial Cards

Please bring photos or memorial cards of your deceased family members and friends to place on the Table of Remembrance. Drop them off at the Parish Office, or bring them with you when you attend Mass. Please include name and phone number on each.

Remembrance Envelopes

In the back of the church, you'll find envelopes for remembering people who have passed away. Please print the names of the deceased you would like to be remembered.

JAZZ VESPERS

Nov. 19 • 6:30 pm • Old Madeleine Church

All are welcome to attend a Jazz Vespers (Evening Prayer) service on Sunday, November 19 at 6:30–7:15 pm in The Old Madeleine Church. Evening Prayer is part of the Liturgy of the Hours, and is a great way to pray and reflect before the upcoming holidays—also giving thanks for the day (or week) just past. Join Madeleine musicians and guest artists as we sing and play sacred jazz in this beautiful prayer of the Church.

VOLUNTEER NEEDED: CARE FOR ALTAR SERVER GARMENTS

We are looking for a volunteer who is interested in keeping our altar server garments freshly laundered and pressed, and to occasionally make minor repairs.

This is a very helpful ministry that is in front of the congregation every weekend!

If you feel called to serve, please contact Darlene Maurer, dmaurer@themadeleine.edu

Thirty-First Sunday in Ordinary Time

TODAY'S READINGS ARE ABOUT abuse of power among those who profess to teach or lead others. These roles are especially open to scrutiny because of the power inherent in them. We could extend this idea to anyone in a position of authority, but our focus here is on the faith community. Those in leadership roles in the church are reminded of their responsibility, and we are encouraged to hold them accountable and to pray for them. We are all called to be responsible in one way or another.

PRAY FOR OUR FAITHFULLY DEPARTED

- ▶ Debbie Laskowski—*Funeral Nov. 17, 11:30 am*
Rosary, 11:00 am
- ▶ Jack Evans
- ▶ Zoe Coughlin-Glaser
- ▶ Libby Hill

PRAYER REQUESTS

For those who are ill, or in need of our prayers

- ▶ John Keith
- ▶ Aaron Stevenson
- ▶ Claire Scharff
- ▶ Kitt Jordan

WORSHIP & PRAYER

11/07, Tues,Eva Hunerlach
 11/08, Weds John Miller
 11/09, Thurs Libby Hill †
 11/10, Fri David Basaraba †
 11/11, SatPete & Zora Bencich †
 11/12, Sun, 8:00 am . The Madeleine Community
 10:00 am Jack Evans †

NOVEMBER BIRTHDAYS

Happy birthday to some honored parishioners

- ▶ Pauline Fabel
- ▶ Spencer Heinz
- ▶ Carolyn Younger
- ▶ Therese Fenzl
- ▶ Irene Weisend
- ▶ Joan Spiering
- ▶ Dan LaGrande
- ▶ Julia Melcher

Inside this week's bulletin:

- ▶ **Support The Madeleine School Auction**—the Online Auction closes Monday night. See some of the great items they have, then go bid on them! Page 4.
- ▶ **Madeleine Marketplace**—Yes, hard to believe we're talking about the Christmas season, but here we are! Save the date and call for vendors on Page 5.
- ▶ **Sleep in Heavenly Peace Bedding Drive**—Donate bedding for kids in need. Details Page 3.

Calendar This Week

SUNDAY, NOVEMBER 5

- 8:00 am: Mass—Church
- 8:45 am: RCIA—St. Catherine Room
- 10:00 am: Mass—Church **ALSO LIVESTREAMS**
- 11:00 am: RCIA—St. Catherine Room
- 6:00 pm: Confirmation Class—Fireside Rm

MONDAY, NOVEMBER 6

- 10:00 am: Discerning Catholics—St. Catherine Rm

TUESDAY, NOVEMBER 7

- Nourish Our Neighbors (NON)-Kindergarten
- 8:00 am: Mass—Church
- 9:00 am: Adoration—Church
- 7:00 pm: Knights Meeting—Fireside Rm

WEDNESDAY, NOVEMBER 8

- 8:00 am: Mass—Church
- 2:40 pm: Children's Choir Rehearsal—Church
- 5:30 pm: Chimes Rehearsal—Church
- 7:00 pm: Madeleine Choir Rehearsal—Church

THURSDAY, NOVEMBER 9

- 2:00 pm: Mass—Church
- 2:00 pm: School Mass
- 7:00 pm: Anti-Racism Meeting

FRIDAY, NOVEMBER 10

- ▶ Veterans Day Holiday—No School, Parish Office Closed
- 8:00 am: Mass—Church

SATURDAY, NOVEMBER 11

- 10:00 am: Baptisms of Theo Michael Freitas and Ava Maria Freitas—Church
- 3:00 pm: Kowitz-DiGiovanni Wedding—Old Madeleine Church
- 5:00 pm: Mass—Church

SUNDAY, NOVEMBER 12

- 8:00 am: Mass—Church
- 10:00 am: Children's Liturgy—Fireside Rm
- 10:00 am: Mass—Church **ALSO LIVESTREAMS**
- 10:00 am: First Penance Class—Library
- 11:30 am: RCIA—St. Catherine Room
- 11:30 am: Baptism of Nellie Rose Pulka

SAVE THE DATE

- ▶ **Advent Begins:** December 3
- ▶ **Madeleine Marketplace:** December 7
- ▶ **Wine Tasting:** Postponed to Feb. 3, 2024
- ▶ **Ash Wednesday:** February 14, 2024

PARISH LIFE

BOOK CLUB NEWS

We invite you to join us to read and discuss some really great books, which our members have selected for us to enjoy. *Dinners With Ruth*, by Nina Totenberg is the next book on our schedule.



Our group of men and women are also sincere prayer warriors for the intentions of those whose needs are brought to our attention. Please reach out to us at any time. To join the book club, submit a prayer request, or simply for further information, please contact our MBC ministry coordinator Gretchen Stevenson at 503-312-6834, or by email at gypsyfrau47@yahoo.com

7TH GRADE CONFIRMATION

Sunday, Nov. 5, 6:00 pm • Fireside Room

- Join us for Pizza Dinner. Focus of gathering will be the “Communion of Saints.”
- ▶ Stella Resch and Siddarth Modha will share their Confirmation saints.
- ▶ An explanation of “Saints Reveal” and your choice of Confirmation Saint will be given.

RCIA: IT'S NOT TOO LATE!

It's never too late, actually, to explore the Catholic faith or to consider joining the Catholic Church. Classes meet at 11:30 Sunday mornings (after 10 am Mass) in the St. Catherine Room. Registration forms and more information are available on the information table in the back of the Church. Contact Donna Mason at rcia@themadeleine.edu

ANNUAL SOCK DRIVE BEGINS NOVEMBER 11

Please join us in helping our neighbors in need this winter. The Madeleine Knights of Columbus and The Madeleine School are sponsoring the annual Sock Drive.

Blue barrels will be in the church vestibule and the school entrance beginning November 11.

NOTE: Please look for socks with a wool blend and no cotton.

Socks will be donated to those in need

PARISH OFFERTORY UPDATE

October 2023 Collection

Budgeted Offertory, full month \$78,900
Collected Offertory, full month \$74,504

Fiscal Year 2022-23 Collection

Budgeted Offertory, year to date \$305,910
Collected Offertory, year to date \$268,991
Offertory Surplus (deficit) (\$36,919)

RECYCLING UPDATE: USED SOCKS!

We have sourced another new recycling option through our partner Terracycle: used socks!



This option is for clean used socks only; pairs and singles. Not meant for new sock donations, nor for socks that you expect someone will wear. Also, please. No stockings, tights, or pantyhose. More information at www.themadeleine.edu/terracycle

ADORATION: LOOK AGAIN!

St. John Chrysostom, one of the early Church fathers (347-407) had this response to people who say: “I wish I could see his shape, his appearance, his clothes, his sandals.”

The saint would reply: “Only look! You see him! You touch him! You eat him!”

Tuesday Adoration begins after the 8 am Mass, ends at 2 pm.



through Transition Projects and Saint André Bessette.

Don't have time to go sock shopping? Or would you prefer we take your cash and purchase wool socks in bulk? Just scan the QR code at right, or drop off a donation at the Parish Office.

Bulletin submissions for Thanksgiving weekend due November 16

If you have information to submit for the November 26 bulletin, please email it to bulletin@themadeleine.edu no later than November 16. Thanks for your consideration!



In the Gospel today, we hear the good news that when we keep our focus on God and serve one another, God exalts us! As you bring your gift to the Society of St. Vincent de Paul, please say a special prayer for the poor who have no one to pray for them!

—Mary Clare O'Brien, 503-309-7639

PARISH LIFE



SLEEP IN HEAVENLY PEACE BEDDING DRIVE

Through Christmas, Sleep in Heavenly Peace is accepting bedding donations at The Madeleine. Please look for the blue bins located in the church vestibule or bring your donations to the Parish Office during business hours.

Sleep in Heavenly Peace has provided 300 beds to children in the Portland area. Many of those beds were built and delivered by Madeleine parishioners and provided with sheets, blankets and pillows from Madeleine bedding



drives. Special shout out to the Laskowski family, who have been at every one of our bunk bed builds and many of our deliveries. We love having you on our team!

Bedding needs to be for twin size beds (not extra long, please) sheet sets, blankets and comforters, mattress protectors and pillows. All donations must be new and still in the original packaging.

Thank you Madeleine Community for the continued support!



WEEKLY MASS TIMES

Regular Mass Times:

Tuesday, Wednesday, Friday 8:00 am
 Thursday School days: 2:00 pm
 Days school not in session: 8:00 am
 Saturday Vigil 5:00 pm
 Sunday 8:00 am, 10:00 am

Penance Saturday, 4:00–4:30 pm

PARISH OFFICE

Hours Monday–Friday, 9:00 am–3:00 pm

Phone: 503-281-5777 **Fax:** 503-281-0673

School Office 503-288-9197

PARISH STAFF

Rev. Bonaventure Rummell—Administrator
 fatherbonaventure@themadeleine.edu . . . ext. 111

Deacon Mike O'Mahoney—Permanent Deacon
 deaconmike@themadeleine.edu

Tresa Rast—School Principal
 trast@themadeleine.edu 503-288-9197

Darlene Maurer—Pastoral Assistant
 dmaurer@themadeleine.edu ext. 125

Linda Scheruman—Bookkeeper
 lscheruman@themadeleine.edu ext. 119

My Schoning—Business Manager
 mhong@themadeleine.edu ext. 118

Therese Fenzl—Director of Spiritual Ministries
 tfenzl@themadeleine.edu ext. 116

Maria Manzo—Director of Music
 mmanzo@themadeleine.edu ext. 113

Guy Allen—Facilities Manager, Events Manager
 gallen@themadeleine.edu

Gretchen Stevenson—Office
 gstevenson@themadeleine.edu ext. 112

Julie Kupers—Special Events
 jkopers@themadeleine.edu . . . 720-936-5635

Janeen Reilly—Parish Administrator
 jreilly@themadeleine.edu ext. 110

Rich Hammons—Director of Communications
 rhammons@themadeleine.edu ext. 129

SACRAMENTS

Funerals, Infant Baptism—
 Darlene Maurer ext. 125

Marriages, Anointing of the Sick—
 Fr. Bonaventure Rummell ext. 111

First Reconciliation, First Eucharist—
 Rose Horton sac-prep@themadeleine.edu

RCIA—Donna Mason rcia@themadeleine.edu

Confirmation—Therese Fenzl ext. 116

COUNCILS & CONTACTS

Pastoral Council—Amy Moran . . . 617-470-7926

Finance Council—Jim Jones 503-284-3301

Buildings & Grounds—Erin Couch . . 503-281-9575

School Advisory—Tim Resch 503-984-4607

Facility Requests—themadeleine.edu/facilities

Maintenance Requests—My Schoning
 mhong@themadeleine.edu ext. 114

Knights of Columbus—
 Dan O'Donnell 503-440-9415

Ministry Schedule
 www.themadeleine.edu/minister-schedule

Bulletin submissions due 5:00 pm Tuesday
 Email to bulletin@themadeleine.edu

The Parish Office will be closed Friday, November 10 in observance of Veterans Day.

MOTHER & CHILD CENTER NEEDS DIAPERS

Mother & Child has run out of diapers! They desperately need all sizes—from newborn to size 6!

Donations can be delivered to:

- ▶ Mother & Child office at
1515 NE 41st Ave, Portland
- ▶ Mary Murphy,
4035 NE 19th Ave, Portland

Thank you for your generosity!

HEALING THE WHOLE PERSON

November 30–December 2, 2023

Join Archbishop Sample on this journey to wholeness as we welcome Christ's divine love that brings the healing we ardently desire.

Healing the Whole Person (HWP) is the basis for Dr. Bob Schucht's best-selling book "Be Healed" and takes place only four times each year in parish settings across the USA. Led by renowned speakers and authors Dr. Bob Schuchts, Sr. Miriam James Heidland SOLT, and Bart Schuchts, the uniquely engaging format will help you see and experience God's healing love through teaching, prayer, personal reflection, Adoration, worship, and the Sacraments. To register: jpiihealingcenter.org/event/11-29-23-hwp

“Let us pray to the Lord for our deceased, for everyone - that the Lord might welcome them all.”

—Pope Francis via X (Twitter) @pontifex

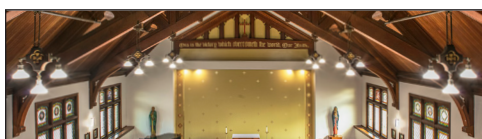

Upcoming Concerts

OC = Old Madeleine Church MC = Main Church

- ▶ **November 21, 7:00 pm** OC • 45th Parallel Universe • Romantique • 45thparallelpdx.org
- ▶ **December 5, 7:00 pm** OC • 45th Parallel Universe • Czech Please • 45thparallelpdx.org
- ▶ **December 10, 3:00 pm** MC • Bravo! Concerts Northwest • Handel's Messiah • bravoconcerts.com
- ▶ **December 18, 7:00 pm** OC • 45th Parallel Universe • Ellington's Nutcracker Suite • 45thparallelpdx.org



SUPPORT THE MADELEINE AUCTION — ONLINE SILENT AUCTION BIDDING NOW OPEN, BUT ENDS MONDAY!

Camp Madeleine, the 2023 Madeleine Auction was Saturday night, but you can still be part of the fun in the Online Silent Auction! **Bidding is open to everyone** until Monday, November 6 at 8:00 pm on hundreds of items for families or people of all ages. Some of the items up for bid include:

- ▶ **Custom Steel Fire Pit** from Oregon Steel Co.
- ▶ **Reserved Pew** for 4:00 pm Christmas Eve Mass
- ▶ **Reserved Pew** for Easter Morning 10:00 am Mass
- ▶ **Oregon Shakespeare Festival**—Two Tickets
- ▶ **Rick's Custom Fencing & Decks**—\$1,000 toward your project
- ▶ **Fremont Family Vision**—2 Comprehensive Eye Exams
- ▶ **Bites on Broadway**—Gift cards from Pastini, Eb & Bean
- ▶ **Gardener's Delight**—Gift cards at Portland Nursery, Garden Fever, Backyard Bird Shop
- ▶ **Stage & Savor Night Out**—Portland Center Stage, Mothers Bistro

BID NOW! Online at
www.themadeleine.edu/bidnow

ARCHDIOCESAN SEMINARIAN APPEAL

A note from Fr. Bonaventure:

It's just over ten years since I finished seminary and was ordained to the priesthood. I have to be honest, and I admit my biases, but the life of the priesthood is the best thing in the world. And the best part of being a priest is being able to have a front row seat to witness God's love for His people, especially in the sacraments. It's costly...and I don't mean the many thousands of dollars, but the other more human costs. But it's also worth it.

I also think of the many times in my life, I've experienced God's love through a priest. God shows up in priestly encounters, if we're open to it, and that is worth everything.



I hope you will consider supporting these individuals who are willing to step into this role, which God is inviting them to prepare for. I can tell you for sure there are a lot

of pressures driving them away...but something sustains them. If we're lucky, one of them will very likely be your pastor in a few years, or will celebrate a loved one's wedding or funeral. If I'm lucky, one will give me last rites when it's time.

They need our help. Please pray for them, but if you can help to cover the cost, that's a big help, too. I assure you, if they had to go \$250,000 into debt, they would never, on the salary of a priest, cover the cost!

- TO DONATE:** ▶ Visit www.themadeleine.edu/second-collections (Designate "Seminarian Appeal.")
- ▶ Or visit supportourseminarians.church (Please designate "2023 St. Mary Magdalene (The Madeleine), SEM Appeal" so we get credit.)
- ▶ Or **drop off a check at Mass.** (Please note "Seminarian Appeal" in the memo.)

SAVE THE DATE • ALL ARE WELCOME



THE MADELEINE MARKETPLACE



Holiday Bazaar & Christmas Tree Lighting

DECEMBER 7 2:00 – 8:00 PM

MADELEINE MARKETPLACE CALL FOR VENDORS

Register at www.themadeleine.edu/marketplace

Our annual Madeleine Marketplace Holiday Bazaar is Thursday, December 7, 2023. The one-day Marketplace opens at 2 pm and closes at 8 pm, taking place in The Madeleine Parish Hall and Fireside Room. Hundreds of parents, kids, parishioners and community members get a kick start on their Christmas shopping, buy hostess gifts for holiday entertaining, and much more. The evening's festive atmosphere is embellished with our annual Christmas tree lighting.

Food and drink are available for purchase as well as kids crafts, gingerbread house contest, caroling and pictures with Santa.

Vendor FAQ:

- ▶ **Booth setup** for Regular and Bring-your-Own Table vendors begins at 1:00 pm on December 7
- ▶ The event ends at 8 pm.
- ▶ Table positions will be assigned.
- ▶ **Regular Vendors:** We have 8' rectangular tables & 60" round tables.
- ▶ **Bring your own table:** For an additional charge, you can bring your own custom table up to a maximum of 10' x 8'.
- ▶ The Marketplace organizers retain the right to refuse vendors if the products are not appropriate. (Please no cannabis products or any images or objects that are not child friendly.) If it is determined that your products are not appropriate for this event your table fee will be refunded.
- ▶ **Youth/Child Vendor:** We are pleased to offer Madeleine School and Parish youth/children an opportunity to sell their own student-made crafts/wares.

Questions? Contact Julie Kupers at jkupers@themadeleine.edu, or leave a message at 503-281-5777.

Scenes from School

It's been a busy few weeks at The Madeleine School! Sixth Grade went to Outdoor School, the Bulldog worked hard to get families excited about Camp Madeleine, the 2023 Auction. And of course, with Halloween just past, so many parties, costumes and delicious treats.



RECYCLING PROGRAMS AT THE MADELEINE

Marked collection bins in the breezeway facing 23rd Ave.

The Madeleine's Laudato Si' Circle and Care for Creation Ministry have joined with U. S. based recycler, Terracycle, to offer our parish, school, and community opportunities to responsibly recycle specific items (primarily plastics) not generally handled at curbside. Terracycle has added more manufacturers to its program, and in turn, we have expanded our recycling offerings. Here is a current listing of what we are collecting. Please keep this in mind:

- ▶ Do not include garbage or items not specifically mentioned in the descriptions.
- ▶ Empty containers of contents. No need to wash first; ensure packaging is dry.



KROGER FLEXIBLE PLASTICS

All Kroger brand flexible plastic packaging can now be accepted. Includes Private Selection and Simple Truth brands as well.

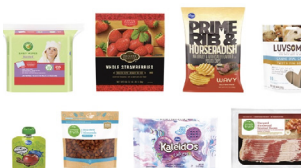

HAIR CARE APPLIANCES AND TOOLS

All types and brands of hair care tools and appliances, including hair dryers, straightening irons, curling irons, thermal brushes and mini tools.



SWIFFER REFILLS



Swiffer only brands of Sweeper™ Dry, Wet, and XL Refills, WetJet Refills™, and Duster™ Refills.

LATE JULY® SNACKS

All Late July® snack packaging as seen in these examples. Limited to Late July brand only.



ORAL CARE PRODUCTS

All brands of used or empty oral care products, including toothpaste tubes, tooth brushes, and dental floss containers.



FOOD STORAGE

All brands of well-used plastic and glass food storage containers.



GILLETTE® AND VENUS RAZORS AND RAZOR BLADES

All brands of blades and razors (systems and disposable units, and replaceable-blade cartridge units), rigid plastic packaging, and flexible plastic bag packaging.



CIGARETTE BUTTS, SANTA FE NATURAL TOBACCO COMPANY

All brands of fully extinguished cigarettes (and ashes) and tobacco products, including filters, plastic packaging, inner foil packaging, rolling paper, and loose tobacco pouches.



AIR CARE PRODUCTS AND PACKAGING AND MR. CLEAN DEEP CLEANING MIST

All brands of air and home cartridges, air and home care plugs, air and home care trigger heads, and air and home care plastic and film packaging. No aerosol containers. Remove as much of remaining product as possible.



USED SOCKS (ALL BRANDS)

Used clean socks only; pairs and singles are accepted. Not meant for new sock donations. No stockings, tights, or pantyhose.



REDYPER DISPOSABLE DIAPERS (Offsite subscription service)

Subscription service for purchasing and recycling Redyper brand disposable diapers through Terracycle

Details on all programs at www.themadeleine.edu/terracycle



Timmco
INSURANCE

Brian Timm
Susan Ames | Derek Ames

1615 NE Broadway | 503-288-8818
www.timmco.com

AUTO | HOME | BUSINESS | LIFE

TIM WALTERS

Principal Broker



The most trusted name in Real Estate!

Committed to the NE Portland

Neighborhoods since 1991



503-545-1880 | TimWaltersRealtor@Gmail.com | TimWaltersPc.com



DDI benefits

Questions about Medicare?
We can help!

Emmett Dooney, '11
Licensed Medicare Agent
503.206.4080
medicare@ddibenefits.com



T.C. O'LEARY'S

a little irish
PUB

2926 NE Alberta Street
A little taste of Ireland!
www.tcolearys.com



Parishioners Tom, Siobhan
& Aine O'Leary

JOHN M. WYNN

ATTORNEY AT LAW

McGill, Kapranos & Wynn
Parishioner

Hollywood Professional Center, 3939 NE Hancock St., Ste. 305
jmwpxd@qwestoffice.net • 503-287-7333



LANCE MARRS

PRINCIPAL BROKER
503 701 5323
PORTLAND MODERN REAL ESTATE
LICENSED IN OREGON
PORTLANDMODERN.COM



PAUL MARRS

MORTGAGE LOAN OFFICER NMLS ID #5212
O:503 781 2114 B:503 994 8559
PMARRS@CANOPYMORTGAGE.COM
CANOPYMORTGAGE.COM/PAULMARRS
CANOPY MORTGAGE



Beaverton Branch Canopy Mortgage, LLC 12655 SW Center St. Beaverton, OR 97005 NMLS ID# 1359687



JOSÉ MESA AUTO WHOLESALE, LLC

"The mobile auto dealer who is always in your neighborhood."

YOUR DISCOUNT AUTO RETAILER SINCE 1992!

sales@josemesa.com 503-789-0438 www.josemesa.com

NEW • USED • BUY • SELL • LEASE • TRADE • CONSIGN • BROKER • APPRAISE



Dr. Phil Doleac, PC

Orthodontics for all ages
www.magic-smiles.com

Beaverton Portland Scappoose
503.644.7009 503.255.1694 503.543.4488

BUY OR SELL

**OUR TEAM
CAN HELP!**



Opt.
REAL ESTATE

JEFF KERSTEN
REALTOR®
503.720.9179
jeff@theopt.com



Retrouvaille

A Christian Peer Ministry
A LIFELINE FOR
HURTING MARRIAGES

Is your marriage tearing
you and your family apart?

Weekends held 3 times per year in Oregon

www.helpourmarriage.com
503-704-7382

Donated by Kevin & Carol McMenamin



Maria Fitzgerald
REAL ESTATE BROKER
503-680-9737

maria
fitzgerald
finding the home that fits you...

ANNE C. STEINER
ESTATE PLANNING
ELDER LAW ATTORNEY

503.946.8361 • 1915 NE Cesar Chavez Blvd.
PARISHIONER - anne.c.steiner@gmail.com

WILLS - TRUSTS - PROBATE
GUARDIANSHIP - CONSERVATORSHIP



Dr. John R. Lewis

Beaumont Vision

Beaumont Vision:
providing full-
service eyecare
for all ages,
including com-
prehensive
exams, glasses
and contacts

Stop by to view our unique
eyewear

Most insurances accepted

4331 NE Fremont St

Ph: 503-331-3937

**JOHN W. LOBO
PAINTING**

Custom Interior & Exterior
Creative Finishes
503-969-3337 CCB#89027
Licensed Bonded Insured



Sweetly Aimee, LLC
Custom Wedding and All-
Occasion Cakes and Desserts

Aimee Holzschuh
Parishioner & Parent
503.998.7368
www.SweetlyAimee.com



PAUL MYERS, Ph.D., LLC
PSYCHOTHERAPY, COUNSELING
& CONSULTING SERVICES

(503) 381-6685 paulmyersphdpdx@gmail.com
www.paulmyersphdpdx.com

THEORY
MORTGAGE

Beating Banks Daily

Brian DuVal
503-850-7667

NMLS 5912, NMLS 1848246

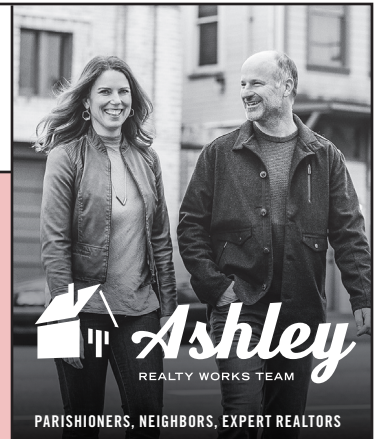

PARISHIONERS, NEIGHBORS, EXPERT REALTORS

Wick & Karoline Ashley
karoline@ashleyrealtyworks.com
(503) 819-4851
237 NE Broadway Suite 100

RE/MAX
equity group

Mark McGinnis

Parishioner, Parent
Mortgage Advisor

NMLS 98586

503-348-4917

"It's about service!"



mark.mcginis@neohomeloans.com



WILLAMETTE
FINANCIAL ADVISORS, LLC
PERSONALIZED ADVICE FROM TRUSTED ADVISORS

James M Jones

Financial Advisor, CFP®

Parishioner

Direct 503.284.9200

Office 503.7470306

jimj@wfinadv.com

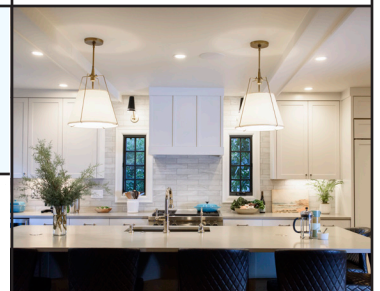

Whole house remodels
• Kitchens • Bathrooms
• Basements • Additions
In-house architecture & design

Nathalie Roloff, Parishioner

503.245.0685
rolloffconstruction.com
4300 NE Fremont #130



CCB #140721
WA#ROLOFC1873KU

Bulletin Advertising: contact Rich Hammons • bulletin@themadeleine.edu • 503--281-5777