

THIS WEEK AT THE MADELEINE

Furthering the Reign of God, Where All Are Welcome • March 11–12, 2023

Renewed and Redeemed

Lent, Triduum & Easter at The Madeleine

Lenten Faith Groups

www.themadeleine.edu/faith-sharing

▶ 6-week Lenten study during this penitential season.

Stations of the Cross

Fridays, March 17, 24, 31 † 11:30 am
• Main Church

Adoration

Tuesdays, March 14, 21, 28, April 4
† 9:00 am

Daily Mass Times

† 8:00 am—Tues., Weds., Fri.
† 2:00 pm—Thursday School Mass.

Passion (Palm) Sunday

† Saturday, April 1, 5:00 pm & Sunday, 8:00 am—
Gather in front of Main Church.
† Sunday, April 2, 10:00 am—Join procession
at 9:45 am in the Parish Hall turnaround.

Chrism Mass

Mon., April 3 † 7:00 pm • St. Mary's Cathedral

Tenebrae

Friday, April 7 † Noon • Main Church

▶ A beautiful liturgy that meditates on Christ's suffering.



† Holy Thursday, April 6, 6:30 pm:
Evening Mass of the Lord's Supper

† Good Friday, April 7, 6:30 pm:
Celebration of the Lord's Passion

† Easter Vigil, April 8–8:30 pm:
Vigil in the Holy Night of Easter
(Old Church); Reception follows.

† Easter Sunday, April 9, 8:00 am & 10:00 am:
Mass of The Resurrection of the Lord;
Following 10:00 Mass will be an Easter
Egg hunt for children, plus pastries
and Champagne for the adults!

Third Sunday of Lent

As we enter into the Third Sunday of Lent today's readings focus on water and on God's self-revelation to seemingly unworthy people. Those who are in most need of help, who appear to be unworthy, are those to whom life is given: the doubtful, the sinners, the impatient grumblers, the wanderers. We recognize our need for God's grace and humbly open our hearts toward this transforming love.

PRAY FOR OUR FAITHFULLY DEPARTED

- ▶ Pam Wiggin—Funeral March 29, 10:00 am
- ▶ Bishop David O'Connell
- ▶ Christie Kmetz

PRAYER REQUESTS

For those who are ill, or in need of our prayers

- ▶ Steve Graham
- ▶ Chadd Garvens
- ▶ Mason Lugar

WORSHIP & PRAYER

03/14, Tues. David Glivinski †
03/15, Weds. Mary Redd †
03/16, Thurs. Kyle Olson
03/17, Fri. Sean Dooney †
03/18, Sat. Alan Morrill †
03/19, Sun, 8:00 am ... The Madeleine Community
10:00 am Kristen Kill

MARCH BIRTHDAYS

Happy birthday to some of our honored parishioners! (Sorry for the error last week!)

- ▶ Jody McDonald
- ▶ Ramiro Gaitan
- ▶ Michael Henry
- ▶ LaVerne B. Brown
- ▶ Janet Miller
- ▶ Frank Galluzzo
- ▶ Judy Jones-Lawrence
- ▶ Bennett Ford
- ▶ Rita Davis
- ▶ Karen LaCrosse
- ▶ Kathy Rooney
- ▶ Kathleen Swick
- ▶ Betsy Mason
- ▶ Kitt Jordan
- ▶ Patty McDermott
- ▶ Virginia Henry
- ▶ Steve Slater
- ▶ Darrell Miller

SLEEP IN HEAVENLY PEACE BUILD DAY

Help build beds for kids who need them • April 1, 10:00 am

SHP-OR, Portland Metro invites you to join us for Bunk Bed Build Day on Saturday, April 1 We are getting close to delivering our 400th bed to kids in need in our town, and new bed requests are at an all time high. We need your help to keep up with demand. So save the date and join us for a memorable day of joy and community service!

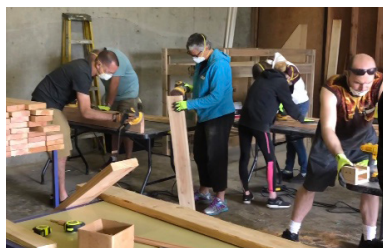

All ages are welcome!
No experience necessary.
All tools and lunch will be provided.

Time & location:

- ▶ 10:00 am - 2:00 pm
- ▶ Portland Shed, 10609 NE Simpson St.

Portland, OR 97220

For more info, contact:

- ▶ Gregg Miller: 503-789-3932
- ▶ Mark Miller: 503-347-3789

Calendar This Week

SUNDAY, MARCH 12

- 8:00 am: Mass—Church
- 8:45 am: RCIA—St. Catherine Room
- 8:50 am: Confirmation—Old Church
- 10:00 am: Mass—Church  **ALSO LIVESTREAMS**

MONDAY, MARCH 13

- ▶ No School—Accreditation
- 12:00 pm: Faith Sharing Group—Fireside Rm
- 6:30 pm: FA Meeting—Fireside Rm

TUESDAY, MARCH 14

- 8:00 am: Mass—Church
- 9:00 am: Adoration—Church
- 3:30 pm: Girl Scout Cookie Sale—Parish Hall Driveway

WEDNESDAY, MARCH 15

- 8:00 am: Mass—Church
- 2:45 pm: Children's Choir—Church
- 5:30 pm: Chimes Rehearsal—Church
- 7:00 pm: Madeleine Choir—Church
- 7:00 pm: Faith Sharing Group—Rectory Dining

THURSDAY, MARCH 16

- 2:00 pm: School Mass
- 6:30 pm: SAC—Library

FRIDAY, MARCH 17

- 8:00 am: Mass—Church
- 11:30 am: Stations of the Cross—Church
- 7:30 pm: Cappella Romana/45th Parallel Concert—Church

SATURDAY, MARCH 18

- ▶ Catholic Relief Services Collection
- 8:45 am: RCIA Retreat—St. Catherine Room
- 5:00 pm: Mass—Church

SUNDAY, MARCH 19

- ▶ Catholic Relief Services Collection
- 8:00 am: Mass—Church
- 8:45 am: RCIA—St. Catherine Room
- 10:00 am: First Eucharist Class—Fireside Rm
- 10:00 am: Family Mass—Church  **ALSO LIVESTREAMS**
- 11:15 am: Confirmation Retreat—Old Church
- 11:30 am: Madeleine Singers Reh.

SAVE THE DATE

- ▶ **Fish Fry Friday:** April 21
- ▶ **E-Waste Recycling:** April 23
- ▶ **Wine Tasting:** August 26
- ▶ **Parish Picnic/Oktoberfest:** October 8
- ▶ **Madeleine Marketplace:** December 7

PARISH LIFE

SCAM ALERT

Another email and text fraudulently claiming to be from Father Mike has been received by some parishioners and staff.

Email and text message scams such as this are proliferating not only in our Archdiocese, but nationwide.

First, the victim receives a fake text or email from a fraudster impersonating Fr. Mike saying, "I need a favor from you," or similar.

If the victim replies to the text, the fraudster may ask for iTunes or Google Play gift cards or other difficult to trace/easy to redeem methods, this time purporting to "surprise some of our wonderful staff members."

A few ways to know it's fraud:

- ▶ **The email number or text number is wrong.** Fr. Mike will only send emails via his parish address: fathermike@themadeleine.edu
 - ▶ The message may use bad grammar.
 - ▶ Father Mike—or anyone on your parish or school staffs—**will never ask you to purchase gift cards and send them the numbers.**
 - ▶ Also note: sometimes these texts are faked to be from other people you may know...parishioners, friends, etc.
- If you are ever in doubt as to whether a request for money or assistance is legitimate, call the School or Parish Office during work hours.

LENTE FAITH SHARING GROUPS—OPENINGS STILL AVAILABLE

Parishioners and friends are invited to participate in a Lenten Faith Sharing Group. You'll meet in groups of 8-12 for about an hour each week and open yourself to the Spirit of God speaking through scripture and each other. Groups are led by fellow parishioners, they meet in homes, the Rectory, the Fireside Room and online, and they follow a loose structure of scripture reading, reflection and prayer together. By listening intently, participants experience a renewed sense of God's call and love, and allow the Spirit of God to open new perspectives on their lives. For a listing of available groups and to signup for a group, visit www.themadeleine.edu/faith-sharing

CONFIRMATION GATHERING

Our teen Confirmation Group will be meeting on March 12 from 8:50 am to 9:50 am in the Fireside Room followed by 10:00 am Mass. Our teen Confirmation Retreat is from 10:00 am (Mass) until 3:00 pm on March 19. After Mass we will be meeting in the St. Catherine Room for lunch and the Old Church for retreat.

BOOK CLUB NEWS

We cordially invite you to join our congenial group to read and discuss a book each month. During March we are reading *With God in Russia*, by Walter Ciszek, SJ., which Fr. Mike has recommended to us. For further details, to be added to our email list, or to submit a prayer request to our group, please contact our MBC ministry coordinator: Gretchen Stevenson, gypsyfrau47@yahoo.com or 503-312-6834.

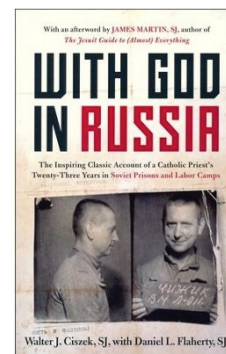

RECYCLING UPDATE

Our recycler, Terracycle, has announced it is discontinuing the Calphon Cooking Tools program. Please place all items in the collection box no later than March 25.

In its place, we are now approved to collect all types and brands of hair care tools and appliances, including hair dryers, straightening irons, curling irons, thermal brushes, and mini tools. See our updated Recycling Flyer, Page 7.



In today's Gospel, Jesus says: "My food is to do the will of the one who sent me and to finish his work." Through your gift giving you are doing the will of the Father and finishing the work of Jesus. Know that your nickel, dime or quarter is multiplied by the contributions from others to St. Vincent de Paul. Thank you for your gifts. —Mary Clare O'Brien, 503-309-7639

Fast, pray and journey as one community with our Candidates

RCIA 2023



Kristen Kill

Teresa Altaras

John Guthrie

Claire Noone

AN OPPORTUNITY TO SUPPORT OUR CANDIDATES

Our RCIA candidates, Teresa, Kristen, John, and Claire are eagerly looking forward to celebrating the sacraments of initiation at the Easter Vigil. Help us deliver a warm Madeleine welcome by writing a short note of welcome to them. A few words to let them know you are praying for them means so much! You can also share your RCIA experience or why you chose to become Catholic (or stay Catholic).

We encourage you to individualize your notes with your own unique note cards. Note cards are also available at the back of the church. Please return your cards to the basket located on the Information Table at the back of the church by Holy Thursday.

LENTEN RICE BOWLS

Each Lent, Catholic families across the country unite to put their faith into action through prayer, fasting and almsgiving. Through CRS Rice Bowl, families learn about how our sisters and brothers across the globe overcome hardships like hunger and malnutrition, and



how through Lenten alms, we have the power to make the world a better place for all.

Rice Bowls are available in the church beginning Ash Wednesday. Please be generous during Lent, then return them to the church on Holy Thursday.

LENTEN FASTING & ABSTINENCE

From the Archdiocese: *Ash Wednesday and Good Friday are obligatory days of fasting and abstinence for Catholics. In addition,*



ARCHDIOCESE OF PORTLAND IN OREGON

Fridays during Lent are obligatory days of abstinence. For members of the Latin Catholic Church, the norms on fasting are obligatory from age 18 until age 59. When fasting, a person is permitted to eat one full meal, as well as two smaller meals that together are not equal to a full meal. The norms concerning abstinence from meat are binding upon members of the Latin Catholic Church from age 14 onwards.

Members of the Eastern Catholic Churches are to observe the particular law of their own sui iuris Church. If possible, the fast on Good Friday is continued until the Easter Vigil (on Holy Saturday night) as the "paschal fast" to honor the suffering and death of the Lord Jesus and to prepare ourselves to share more fully and to celebrate more readily his Resurrection. Archbishop Sample has granted a dispensation from the obligation of abstinence on Friday 17th March, 2023, the optional memorial of St. Patrick.

WEEKLY MASS TIMES

Regular Mass Times:

Tuesday, Wednesday, Friday 8:00 am
 Thursday No School: 8:00 am
 During School: 2:00 pm
 Saturday Vigil 5:00 pm
 Sunday 8:00 am, 10:00 am

► Livestream 10:00 am Sunday
 at youtube.com/themadeleineparish

Penance . . . By appointment; call Parish Office

PARISH OFFICE

Hours Monday–Friday, 10:00 am–3:00 pm

Phone: 503-281-5777 **Fax:** 503-281-0673

School Office. 503-288-9197

PARISH STAFF

Rev. Mike Biewend—Pastor
 fathermike@themadeleine.edu ext. 111

Deacon Mike O'Mahoney—Permanent Deacon
 deaconmike@themadeleine.edu

Carol Glasgow—School Principal
 cglasgow@themadeleine.edu . . . 503-288-9197

John Garrow—Business Manager
 jgarrow@themadeleine.edu ext. 118

My Schoning—Assistant Business Manager
 mhoang@themadeleine.edu ext. 118

Darlene Maurer—Pastoral Assistant
 dmaurer@themadeleine.edu ext. 125

Therese Fenzl—Director of Spiritual Ministries
 tfenzl@themadeleine.edu ext. 116

Maria Manzo—Director of Music
 mmanzo@themadeleine.edu ext. 113

Guy Allen—Events Manager
 gallen@themadeleine.edu

Gretchen Stevenson—Office
 g Stevenson@themadeleine.edu ext. 112

Julie Kupers—Special Events
 jkupers@themadeleine.edu . . . 720-936-5635

Janeen Reilly—Parish Administrator
 jreilly@themadeleine.edu ext. 110

Terry Silva—Facilities Support
 tsilva@themadeleine.edu ext. 117

Rich Hammons—Director of Communications
 rhammons@themadeleine.edu ext. 129

SACRAMENTS

Marriages, Funerals, Anointing of the Sick—
 Fr. Mike ext. 111

Infant Baptism—Darlene Maurer ext. 125

First Reconciliation, First Eucharist—
 Rose Horton sac-prep@themadeleine.edu

RCIA—Christi Bohmbach, rcia@themadeleine.edu

Confirmation—Fr. Mike ext. 111

COUNCILS & CONTACTS

Pastoral Council—Meg Scharle

Finance Council—Jim Jones 503-284-3301

Buildings & Grounds—Erin Couch . . . 503-281-9575

School Advisory—Tim Resch 503-984-46072

Facility Requests—themadeleine.edu/facilities

Maintenance Requests—John Garrow
 jgarrow@themadeleine.edu ext. 118

St Vincent de Paul (Food, utility, rent assistance)
 Mary Clare O'Brien 503-309-7639

Ministry Schedule
 www.themadeleine.edu/minister-schedule

Bulletin submissions due 5:00 pm Tuesday.
 Email to bulletin@themadeleine.edu

The Madeleine Care for Creation ANNUAL E-WASTE RECYCLING EVENT

Sunday, April 23 • 9:00 am–1:00 pm

In conjunction with St. Charles, St. Andrew, and Holy Redeemer Parishes, The Madeleine Care for Creation Committee is pleased to announce our annual Earth Day E-Waste Recycling Event. The event is provided at no charge, but donations accepted to help cover costs.

Green Century Recycling will be on hand to accept the following

- ▶ Computers
- ▶ Laptops
- ▶ TV & Monitors (all types)
- ▶ Hard drives (Secure Data Destruction Provided)
- ▶ Misc. Computer Components (floppy drives, Printed Circuit Boards (PCB), etc.)
- ▶ Cords/Wires/Chargers/Power strips
- ▶ Servers/Switches
- ▶ Routers/Hubs/Modems
- ▶ Networking Devices
- ▶ Communications Equipment
- ▶ POS (Point of Sale equip)
- ▶ Printers/Scanners
- ▶ Fax/Copiers
- ▶ Keyboards/Mice
- ▶ Misc. Office Machines
- ▶ Misc. Electronics
- ▶ VCRs, DVD Players
- ▶ Cable & Satellite Equipment
- ▶ Testing Equipment
- ▶ Stereo/Audio Components
- ▶ Cell Phones (with or without batteries)
- ▶ PDAs, Handheld Games
- ▶ Cameras
- ▶ Telephones
- ▶ Gaming Consoles/Systems
- ▶ UPS (uninterruptible power supply) and other Lead Acid Batteries
- ▶ Small/Large Appliances (which include, microwaves, toasters, blenders, etc.)
- ▶ Electric Power Tools
- ▶ Laptop Batteries, Cell Phone Batteries, Li-on batteries
- ▶ Ferrous & Non-Ferrous Metals
- ▶ Air Conditioners

GREEN CENTURY RECYCLING
PULL THE PLUG ON ELECTRONIC WASTE.



Ridwell will accept clear #1 PET Plastic Clamshells at the event

Ridwell

We will collect worn-out athletic shoes to be ground up and re-purposed

(no dress or casual shoes, please)



The following items will NOT be accepted during this event.



- ▶ **NO!** Styrofoam
- ▶ **NO!** Fluorescent Tubes and lamps (All types)
- ▶ **NO!** Ink/Toner Cartridges
- ▶ **NO!** Household size batteries (AA, AAA, C, D, 9V, etc.)
- ▶ **NO!** Ni-CD & Ni-MH batteries
- ▶ **NO!** Media (CD, DVD, floppy, VHS, Cassette, tapes)
- ▶ **NO!** PCB Ballasts
- ▶ **NO!** Wood
- ▶ **NO!** Electronic & Magnetic Ballasts (Non-PCB only. Must be post 1978)
- ▶ **NO!** Refrigerators, Freezers, most water coolers, some dehumidifiers
- ▶ **NO!** Capacitors
- ▶ **NO!** Fire Extinguishers
- ▶ **NO!** Mercury Containing Devices (Thermostats, Ionization Smoke Detectors)



34th Annual St. Patrick's Day Parade

Sunday - March 12
1:00 PM Start

Assemble at
Beverly Cleary School
Fernwood Campus

More info at:
www.portlandstpaddysparade.com

PARISH LIFE

SAVE THE DATE
APRIL 21 • PARISH HALL



Fantastic Fish, Family Fun
WWW.THEMADELEINE.EDU/FISHFRY

45th Parallel Universe presents

ILLUMINATIONS

45th Parallel
Musicians

March 23 | 7:00 pm
The Old Madeleine Church

Four fantastic works
inspired by visual artists.

45thparallelpdx.org

45TH PARALLEL
UNIVERSE



Upcoming Concerts

Performances in The Old Madeleine Church unless noted

- ▶ **March 17, 7:00 pm** • 45th Parallel Universe & Capella Romana • Annunciation • Main Church • 45thparallelpdx.org, cappellaromana.org
- ▶ **March 23, 7:00 pm** • 45th Parallel Universe • Illumination • 45thparallelpdx.org

COMMUNITY

40 DAYS FOR LIFE

By the grace of God, 40 Days for Life has achieved a stunning track record of life-saving results since launching in 2007 and rapidly has become a worldwide movement. Please continue to pray and advocate for the preborn. More information at www.bit.ly/40days-2023

WORLDWIDE MARRIAGE ENCOUNTER

“Everyone who drinks this water will be thirsty again; but whoever drinks the water I shall give will never thirst.” Let Jesus fill your thirst for a blessed marriage. Participate in the next Worldwide Marriage Encounter Experience on April 21-23 (Virtual), or June 9-11 in Salem, Oregon. To apply for YOUR WWME Experience or search other dates go to rediscoverthespark.org. For information about WWME call 503-704-0836 or by email at reservations@rediscoverthespark.org

Cappella Romana
presents
another one-of-a-kind concert
sure to be “simply,
beautiful.”
THE NEW YORK TIMES

SPECIAL EVENT

MAR 17

Philip Glass (1937-) *Annunciation Piano Quintet*
Arvo Pärt (1935-) *Spiegel im Spiegel* for piano and violin
Victoria Bond (1945-) *Illuminations on Byzantine Chant* for piano
Byzantine chants sung by Cappella Romana
A co-production with 45th Parallel

Virtuoso pianist and Byzantine cantor Paul Barnes leads this program with the 45th Parallel String Quartet in music inspired by Byzantine chant. Philip Glass wrote his Annunciation Quintet for Paul Barnes, who gave its world premiere before the composer in 2018, when Cappella Romana performed the chants upon which it is based. Violinist Ron Blessinger joins Barnes to perform Arvo Pärt's most beloved work, with the program rounded out by Victoria Bond's *Illuminations on Byzantine Chant* for solo piano.



Paul Barnes, piano • 45th Parallel String Quartet
Cappella Romana Chant Schola

ONE PERFORMANCE ONLY

FRIDAY 17 MARCH 2023, 7:30 P.M. (NOTE EARLIER TIME)
The Madeleine Parish
3123 NE 24th Ave, Portland, Ore.

cappellaromana.org / 503.236.8202

CHAMBER MUSIC BASED ON BYZANTINE CHANT
PAUL BARNES, PIANO • 45TH PARALLEL STRING QUARTET

ANNUNCIATION

FEAT. ANNUNCIATION PIANO QUINTET BY PHILIP GLASS

REVEAL Brist's LOVE



The Catholic Relief Services Collection is your opportunity to improve the lives of the most vulnerable people around the world and here in the United States. Your support funds organizations that aid travelers, people affected by war and natural disasters, others whose work or unique cultural circumstances require special pastoral support, and migrants and refugees displaced by conflict, persecution, or political instability.

One example is the people of South Sudan, which became an independent country in 2011 when its people overwhelmingly elected to separate from Sudan, making it the world's newest widely recognized sovereign state.

Clashes between rival ethnic groups then resulted in a civil war that lasted from 2013 through 2020, with millions fleeing to neighboring countries. Nearly one million South Sudanese refugees now shelter in neighboring Uganda, with many located in the Bidi Bidi refugee camp in northern Uganda. For Jimmy Luate, his wife, Jackie, and their daughter, Stella, Bidi Bidi has been home since they fled the war in 2016. Catholic Relief Services—through a comprehensive program of home building, training in hygiene practices, and leadership development—

has helped Jimmy become a leading advocate for refugee families in need.

When you contribute to The Catholic Relief Services Collection, you not only



strengthen programs that meet the immediate material needs of refugee families like Jimmy's, but you also empower and train future leaders who work to build peace and stability in their homelands.

Your Donations Help Our Brothers and Sisters . . . In the United States

Feed Jesus' hunger in suffering refugees . . . through the **USCCB Department of Migration and Refugee Services (MRS)**.

Offer legal assistance to Jesus in struggling immigrants . . . through the **Catholic Legal Immigration Network, Inc. (CLINIC)**.

Reach out to comfort Jesus' loneliness in isolated workers . . . through the pastoral work of the **USCCB Secretariat of Cultural Diversity in the Church**.

And Around the World

Give water to quench Jesus' thirst in the people of Syria and Niger . . . through the humanitarian work of **Catholic Relief Services (CRS)**.

Advocate on behalf of Jesus in the poor and marginalized . . . through the public policy work of the **USCCB Department of Justice, Peace and Human Development**.

Send aid to Jesus in the victims of natural disaster . . . through the **Holy Father's Relief Fund**.

The Catholic Relief Services Collection 2021

Grants

| | | |
|--|-------------|--------|
| ■ USCCB Migration & Refugee Services | \$1,356,112 | 34.68% |
| ■ Holy Father's Relief Fund | \$1,000,000 | 25.57% |
| ■ USCCB Cultural Diversity in the Church* | \$608,032 | 15.55% |
| ■ USCCB International Justice & Peace | \$545,524 | 13.95% |
| ■ USCCB Justice, Peace & Human Development Education & Outreach | \$140,893 | 3.60% |

Administration

| | | |
|--|-----------|-------|
| ■ Promotion & Education Costs | \$184,672 | 4.72% |
| ■ Administrative Expenses | \$74,932 | 1.92% |

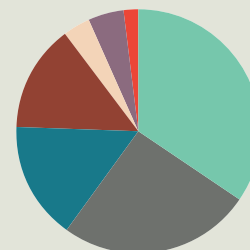

* USCCB Cultural Diversity in the Church includes Pastoral Care of Migrants, Refugees & Travelers (\$397,474) and Asian & Pacific Island Affairs (\$210,558).



RECYCLING PROGRAMS AT THE MADELEINE

Marked collection bins in the breezeway facing 23rd Ave.

The Madeleine's Laudato Si' Circle and Care for Creation Ministry have joined with U. S. based recycler, Terracycle, to offer our parish, school, and community opportunities to responsibly recycle specific items (primarily plastics) not generally handled at curbside. Terracycle has added more manufacturers to its program, and in turn, we have expanded our recycling offerings. Here is a current listing of what we are collecting. Please keep this in mind:

- ▶ Do not include garbage or items not specifically mentioned in the descriptions.
- ▶ Empty containers of contents. No need to wash first; ensure packaging is dry.



KROGER FLEXIBLE PLASTICS

All Kroger brand flexible plastic packaging can now be accepted. Includes Private Selection and Simple Truth brands as well.

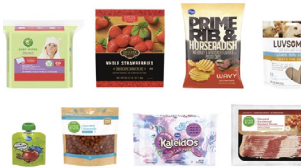

HAIR CARE APPLIANCES AND TOOLS

All types and brands of hair care tools and appliances, including hair dryers, straightening irons, curling irons, thermal brushes and mini tools.



SWIFFER REFILLS



Swiffer only brands of Sweeper™ Dry, Wet, and XL Refills, WetJet Refills™, and Duster™ Refills.

LATE JULY® SNACKS

All Late July® snack packaging as seen in these examples. Limited to Late July brand only.



ORAL CARE PRODUCTS

All brands of used or empty oral care products, including toothpaste tubes, tooth brushes, and dental floss containers.



FOOD STORAGE

All brands of well-used plastic and glass food storage containers.



GILLETTE® AND VENUS RAZORS AND RAZOR BLADES

All brands of blades and razors (systems and disposable units, and replaceable-blade cartridge units), rigid plastic packaging, and flexible plastic bag packaging.



CIGARETTE BUTTS, SANTA FE NATURAL TOBACCO COMPANY

All brands of fully extinguished cigarettes (and ashes) and tobacco products, including filters, plastic packaging, inner foil packaging, rolling paper, and loose tobacco pouches.



BIC WRITING INSTRUMENTS AND PACKAGING

All brands of empty writing instruments, glue sticks, water-color dispensers, highlighters, paint sets, and flexible packaging.



OFFSITE RECYCLING OPPORTUNITIES FOR FAMILIES

REDYPER DISPOSABLE DIAPERS

Subscription service for purchasing and recycling Redyper brand disposable diapers through Terracycle

LOOP

Offers zero-waste packaging of everyday essentials (beauty, health and personal care, grocery, and household essentials) from leading brands (including Haagen-Dazs!) Details at www.loopstore.com

Details on all programs at
www.themadeleine.edu/terracycle



Timmco
INSURANCE

Brian Timm
Susan Ames | Derek Ames

1615 NE Broadway | 503-288-8818
www.timmco.com

AUTO | HOME | BUSINESS | LIFE

TIM WALTERS

Principal Broker



The most trusted name in Real Estate!

Committed to the NE Portland

Neighborhoods since 1991



503-545-1880 | TimWaltersRealtor@gmail.com | TimWaltersPc.com



DDI benefits

Questions about Medicare?
We can help!

Emmett Dooney, '11
Licensed Medicare Agent
503.206.4080
medicare@ddibenefits.com



T.C. O'LEARY'S
a little irish
PUB

2926 NE Alberta Street
A little taste of Ireland!



Parishioners Tom, Siobhan
& Aine O'Leary

JOHN M. WYNN

ATTORNEY AT LAW

McGill, Kapranos & Wynn
Parishioner

Hollywood Professional Center, 3939 NE Hancock St., Ste. 305
jmwpxd@qwestoffice.net • 503-287-7333



LANCE MARRS

PRINCIPAL BROKER

503.701.5323

PORTLAND MODERN REAL ESTATE

LICENSED IN OREGON

PORTLANDMODERN.COM



PAUL MARRS

MORTGAGE LOAN OFFICER NMLS ID #5212

O:503.781.2114 B:503.994.8559

PMARRS@CANOPYMORTGAGE.COM

CANOPYMORTGAGE.COM/PAULMARRS

CANOPY MORTGAGE

Beaverton Branch Canopy Mortgage, LLC 12655 SW Center Street Beaverton OR 97005 NMLS ID #1359687



JOSÉ MESA AUTO WHOLESALE, LLC

"The mobile auto dealer who is always in your neighborhood."

YOUR DISCOUNT AUTO RETAILER SINCE 1992!

sales@josemesa.com 503-789-0438 www.josemesa.com

NEW • USED • BUY • SELL • LEASE • TRADE • CONSIGN • BROKER • APPRAISE



Dr. Phil Doleac, PC

Orthodontics for all ages
www.magic-smiles.com

Beaverton Portland Scappoose
503.644.7009 503.255.1694 503.543.4488

BUY OR SELL

**OUR TEAM
CAN HELP!**



Opt.
REAL ESTATE

JEFF KERSTEN
REALTOR®
503.720.9179
jeff@theopt.com



Retrouvaille
A Christian Peer Ministry
A LIFELINE FOR
HURTING MARRIAGES

Is your marriage tearing
you and your family apart?

Weekends held 3 times per year in Oregon

www.helpourmarriage.com
503-704-7382

Donated by Kevin & Carol McMenamin

DOSIER CONSTRUCTION

Kitchen & Bathroom Remodels

503-985-9982

Austin Dosier, Parishioner

austin@dosierconstruction.com OR CCB 215259

ANNE C. STEINER

ESTATE PLANNING
ELDER LAW ATTORNEY

503.946.8361 • 1915 NE Cesar Chavez Blvd.
PARISHIONER - anne.c.steiner@gmail.com

WILLS - TRUSTS - PROBATE
GUARDIANSHIP - CONSERVATORSHIP



Dr. John R. Lewis

Beaumont Vision

Beaumont Vision:
providing full-
service eyecare
for all ages,
including com-
prehensive
exams, glasses
and contacts

Stop by to view our unique
eyewear

Most insurances accepted

4331 NE Fremont St

Ph: 503-331-3937

**JOHN W. LOBO
PAINTING**

Custom Interior & Exterior
Creative Finishes
503-969-3337 CCB#89027
Licensed Bonded Insured



Sweetly Aimee, LLC
Custom Wedding and All-
Occasion Cakes and Desserts

Aimee Holzschuh
Parishioner & Parent
503.998.7368
www.SweetlyAimee.com



PAUL MYERS, Ph.D., LLC

PSYCHOTHERAPY, COUNSELING
& CONSULTING SERVICES

(503) 381-6685 paulmyersphdpdx@gmail.com
www.paulmyersphdpdx.com



THEORY
MORTGAGE

Beating Banks Daily

Brian DuVal
503-850-7667

NMLS 5912, NMLS 1848246

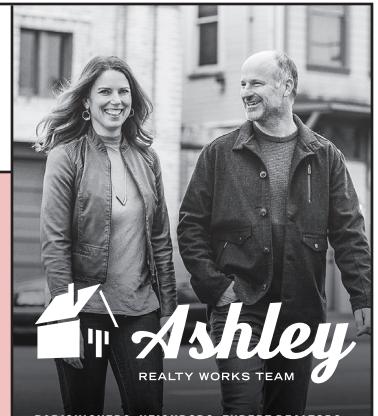

PARISHIONERS, NEIGHBORS, EXPERT REALTORS

Wick & Karoline Ashley

karoline@ashleyrealtyworks.com

(503) 819-4851

237 NE Broadway Suite 100

RE/MAX
equity group

Mark McGinnis

Parishioner, Parent
Mortgage Advisor

NMLS 98586

503-348-4917

"It's about service!"



mark.mcginis@neohomeloans.com



James M Jones

Financial Advisor, CFP®

Parishioner

Direct 503.284.9200

Office 503.7470306

jimj@wfinadv.com



Whole house remodels
• Kitchens • Bathrooms
• Basements • Additions
In-house architecture & design

Nathalie Roloff, Parishioner

503.245.0685
rolloffconstruction.com

4300 NE Fremont #130

CCB #140721
WA#ROLOFC1873KU



Bulletin Advertising: contact Rich Hammons • bulletin@themadeleine.edu • 503--281-5777