

This Week at The Madeleine

Furthering the Reign of God, Where All Are Welcome • March 19–20, 2022

Lent, Triduum & Easter 2022 at The Madeleine

Lenten Small Faith Groups

Wednesdays beginning March 16 † 6:30 pm, Zoom
4-week Lenten study of the Sunday readings and parish Lenten reflection book during this penitential season. Contact Therese Fenzl for link: tfenzl@themadeleine.edu

Rice Bowls

Return on Holy Thursday

Our annual "spare change" collection for Catholic Relief Services. Pick up your bowl at the church.

Stations of the Cross

Fridays, March 25, April 1 & 8 † 11:30 am

IN-PERSON ONLY
In the Main Church

Adoration

Tuesdays, March 22, 29, April 5 & 12 † 9:00 am

IN-PERSON ONLY

Communal Penance Service

Tuesday, March 29 † 6:30 pm, Main Church

IN-PERSON ONLY

Additional priests on hand to hear your confession.

Passion (Palm) Sunday, April 9-10

Saturday, 5:00 pm; Sunday, 8:00 am—Gather in front of church.

Sunday, 10:00 am Mass—Please gather 15 minutes prior to start time at the turnaround in front of the Parish Hall.

Chrism Mass

Monday, April 11 † 7:00 pm, St. Mary's Cathedral

Tenebrae

Friday, April 15 † Noon, Main Church

IN-PERSON ONLY

Beautiful liturgy meditates on Christ's suffering.

Daily Mass Times

8:00 am—Tuesday, Wednesday, Friday

IN-PERSON ONLY

2:00 pm—Thursday School Mass

IN-PERSON LIVESTREAM

All Masses in Main Church

More information and Holy Week & Easter times at www.themadeleine.edu/lent

Third Sunday of Lent

FREEDOM BRINGS RESPONSIBILITY. Our actions have consequences that sometimes bring suffering to ourselves or others. God is always patient and loving. God hears the cry of his people. God's gifts of repentance and mercy are freely given, but we must freely accept and use them.

PRAY FOR OUR FAITHFULLY DEPARTED

Jared Gorsky

Maureen DeLany

Kazuko Page

PRAYER REQUESTS

For those who are ill, or in need of our prayers

- ▶ Betty Couch
- ▶ Beth Faherty
- ▶ Quenton Czuba
- ▶ Mira Nieman
- ▶ Lisa Nice
- ▶ Beth Wills
- ▶ Kevin McMenamin

WORSHIP & PRAYER

03/22, Tues. Noah Kohlbecker
03/23, Weds Natalie Koski
03/24, Thurs. Hal † and Vivian Hunerlach
03/25, Fri. Sonia Modha
03/26, Sat. Ruth Rost †
03/27, Sun. 8:00 am . . . The Madeleine Community
10:00 am Bill Mackin †
6:00 pm Betty Couch

BIRTHDAYS

Happy birthday to some of our honored parishioners!

- ▶ Margaret Marshall
- ▶ Suzie Shanklin
- ▶ Louise Carman
- ▶ John Faherty
- ▶ Libby Hill
- ▶ Dolores Seybold
- ▶ Patricia Lach
- ▶ Richard Feeney

Madeleine Fiesta

Friday, May 6 ~ 5:30 pm

Food • Fun • Music • Margaritas Games & activities for the kids!

More Details to come, but
SAVE THE DATE!

We need volunteers!
Contact Julie Kupers,
jkupers@themadeleine.edu

Calendar This Week

All Masses in person only unless noted

SUNDAY, MARCH 20

8:00 am: Mass—Church

9:00 am: RCIA—St. Catherine Room

10:00 am: Mass—Church  **ALSO LIVESTREAMS**

10:45 am: RCIA—St. Catherine Room

MONDAY, MARCH 21

► School Spring Break all week

6:30 pm: FA—Fireside Rm

TUESDAY, MARCH 22

8:00 am: Mass—Church

9:00 am: Adoration—Church

4:30 pm: Lector Virtual Workshop—Old Church

6:00 pm: Book Club—Fireside Rm

WEDNESDAY, MARCH 23

8:00 am: Mass—Church

7:00 pm: Madeleine Choir Rehearsal

THURSDAY, MARCH 24

8:00 am: Mass—Church

FRIDAY, MARCH 25

8:00 am: Mass—Church

11:30 am: Stations of the Cross—Church

SATURDAY, MARCH 26

► Catholic Relief Services 2nd Collection

5:00 pm: Mass—Church

SUNDAY, MARCH 27

► Catholic Relief Services 2nd Collection

8:00 am: Mass—Church

9:00 am: RCIA—St. Catherine Room

10:00 am: Mass—Church  **ALSO LIVESTREAMS**

11:30 am: Laudato Si'—Zoom

6:00 pm: Contemplative Mass—Old Church

SUNDAY EVENING CONTEMPLATIVE MASS

Join us for Sunday Evening Contemplative Mass in the Old Church the last Sunday of each month at 6:00 pm. Pizza and drinks following Mass. **Next Contemplative Mass is March 27.**

ARCHBISHOP SAMPLE AT THE MADELEINE MAY 1

Save the date! May 1, 10:00 am, Archbishop Sample will celebrate Mass at The Madeleine! More details to come.

Care for our Common Home *Laudato Si*

GREEN TIPS FOR A MORE SUSTAINABLE LIFESTYLE

World Water Day (March 22) is just around the corner, and gives us an opportunity to consider certain facts about water in the world. According to the United Nations, over 1.2 billion people do not have access to clean water. Diseases caused by polluted water kill one child every 8 seconds. Since this is Lent, why not make a donation to an organization which helps the poor. You may also visit the website of the One Drop Foundation: OneDrop.org and water1st.org

The time has come for us to demonstrate our desire to confront climate change, in the form of Earth Hour. Earth Hour 2022 will take place on Monday, March 28 at 8:30 pm. local time. This event allows us to shed some light on the abuse of fossil fuels and its impact on climate change. You can mark Earth Hour at home by turning off your lights and any unused equipment. For further information, visit the Earth Hour website, www.earthhour.org

PARISH LIFE

NOVENA FOR PEACE IN RUSSIA AND UKRAINE

On Friday, March 25, the Solemnity of the Annunciation, Pope Francis will consecrate Russia and Ukraine to the Immaculate Heart of Mary. We are asked to join in a novena. This novena should start on Thursday, March 17, but we did not get it in time to tell everyone. Please begin this novena when it is possible for you to do so.

Mary, Mother of Jesus and our Mother, heart of love, heart of mercy, ever listening, caring, consoling, hear our prayer. As your children we implore your intercession with Jesus your Son.

Receive these prayers we bring to you today especially for an end to war and peace in Russia and Ukraine. We trust in your gentle care, and intercession as we bring to you all who have died, are ill, frightened, alone, in pain, threatened by violence. Bring comfort to our human family and show us how to live as brothers and sisters to one another. Jesus and Mary, You are our Strength and our Glory. Amen.

MADELEINE BOOK CLUB:

EVENING WITH FR. MIKE, MARCH 22

We cordially invite adult parishioners to join us for our upcoming "Evening with Father Mike" to discuss Father's recommended book by Timothy Egan.

A Pilgrimage to Eternity: From Canterbury to Rome in Search of a Faith.

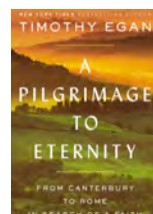

Tuesday Evening, March 22, 2022 - 6:00 pm in the Fireside Room. Light refreshments will be provided.

To sign up, please contact Gretchen Stevenson @ 503-312-6834 or gypsyfrau47@yahoo.com

2022 MADELEINE SCHOOL FUND CAMPAIGN BEGINS

Keep an eye on your mailbox for a very important letter inviting you to support the 2022 Madeleine School Fund Campaign, which benefits their Tuition Assistance and Endowment Funds. Both funds provide assistance to all Madeleine students with financial need.

Your donation will help the families who struggle to pay tuition. This school year, students at The Madeleine School have received tuition assistance ranging from \$900 to \$8,225.

The school simply couldn't offer this level of tuition assistance without your gift.

Every contribution helps The Madeleine to educate students--regardless of family income. Best of all, if \$80,000 is raised, the Joseph E. Weston Public Foundation will match it with another \$80,000!

There are two easy ways to donate:

► **Credit card:** Donate via our secure online form at www.themadeleine.edu/schoolgiving

► **Check:** Send a check payable to The Madeleine School, 3240 NE 23rd Ave, Portland, OR, noting it is for The Madeleine School Fund.

Thank you for supporting our parish school and its students!

RCIA 2022

Fast, pray and journey as one community with our Candidates



Heather

Kevin

Mark

RCIA—Write a note of welcome!

Our RCIA candidates, Kevin, Heather, and Mark, are eagerly looking forward to celebrating the sacraments of initiation at the Easter Vigil. Help us deliver a warm Madeleine welcome by writing a virtual note to them. We will create welcome booklets (like the Lenten Reflection booklets) to be given to them as gifts at Easter. Enter your notes online before Monday April 4 at www.themadeleine.edu/rcia-card

Thank you for helping make this a special day for Kevin, Heather, and Mark. Questions? Please contact Christi Bohmbach at rcia@themadeleine.edu

LENTEN FASTING & ABSTINENCE

Every year, we get questions about the fasting requirements for Catholics during Lent. Here they are:

All Catholics 14 years and older must abstain from meat on the Fridays of Lent, Ash Wednesday and Good Friday. All Catholics between the ages 18 and 59 are to fast on Ash Wednesday and

Good Friday.

To fast means to eat one full meal; the other two meals that day should be less than the normal amount unless they are already at a minimum for good health. Eating between meals is not permitted; however, liquids including coffee, milk and fruit juices are allowed.

ARCHBISHOP'S CATHOLIC APPEAL

We are still working to reach our fundraising goal of \$65,871 for the 2022 Archbishop's Catholic Appeal.

It is important for all of us to participate in order to support our universal church here in western Oregon.

If you have not yet contributed to the appeal, we have pledge packets in the pews at Mass this week and for the next few weeks. If you wish to donate online, visit our giving page at www.themadeleine.edu/parishgiving

FAITH SHARING WITH THERESE

You are invited to join a Zoom faith sharing group for the next 3 weeks, Wednesdays at 6:30 pm. Attend as many or as few as you wish. We will be sharing our Lenten Reflection booklet. Our second session will focus on the readings for the 4th Sunday of Lent: Show Me Your Love, p. 22-23. (Those who attended last week will automatically receive the link.) Please send your name and email address to Therese Fenzl: tfenzl@the.madeleine.edu



In today's Gospel Jesus is quite clear in his message: "bear fruit or be cut down." This Lent we are called to cultivate and fertilize our spiritual lives through prayer, fasting and alms-giving. Through your alms-giving you are performing a good work; far greater than you think. Know that your nickel, dime or quarter is multiplied by the coins placed by others to the St. Vincent de Paul Society.
— Mary Clare O'Brien, 503-309-7639

WEEKLY MASS TIMES

Masses:

Tuesday, Wednesday, Friday 8:00 am
Thursday (During School) 2:00 pm
Saturday Vigil 5:00 pm
Sunday 8:00 am, 10:00 am
Contemplative Mass . . . last Sunday of each month
6:00 pm Old Church

Notes:

► Livestream 10:00 am Sunday and 2:00 pm Thursday at youtube.com/themadeleineparish
Penance . . . By appointment; call Parish Office

PARISH OFFICE

Hours Monday–Friday, 10:00 am–3:00 pm
Phone: 503-281-5777 **Fax:** 503-281-0673
School Office 503-288-9197

PARISH STAFF

Rev. Mike Biewend—Pastor
fathermike@themadeleine.eduext. 111
Deacon Mike O'Mahoney—Permanent Deacon
deaconmike@themadeleine.edu
Carol Glasgow—School Principal
cglasgow@themadeleine.edu . . 503-288-9197
John Garrow—Business Manager
jgarrow@themadeleine.eduext. 118
Darlene Maurer—Pastoral Assistant
dmaurer@themadeleine.edu ext. 125
Therese Fenzl—Director of Spiritual Ministries
tfenzl@themadeleine.eduext. 116
Maria Manzo—Director of Music
mmanzo@themadeleine.eduext. 113
Ann Hart—Events Manager
ahart@themadeleine.edu
Allison Blakemore—Bookkeeper
ablakemore@themadeleine.eduext. 119
Mary Prusso—Registration
mprusso@themadeleine.eduext. 112
Julie Kupers—Special Events
jkupers@themadeleine.edu . . . 720-936-5635
Janeen Reilly—Parish Administrator
jreilly@themadeleine.eduext. 110
Terry Silva—Facilities Support
tsilva@themadeleine.eduext. 117
Rich Hammons—Director of Communications
rhammons@themadeleine.eduext. 129

SACRAMENTS

Marriages, Funerals, Anointing of the Sick—Fr. Mikeext. 111
Infant Baptism—Darlene Maurer ext. 125
First Reconciliation, First Eucharist—Rose Hortonext. 127
RCIA—Christi Bohmbach, rcia@themadeleine.edu
Confirmation—Fr. Mikeext. 111

COUNCILS & CONTACTS

Pastoral Council—Meg Scharle
Finance Council—Jim Jones 503-284-3301
Buildings & Grounds—Erin Couch . . 503-281-9575
School Advisory—Eric Robinson . . . 971-227-3772
Facility Requests—themadeleine.edu/facilities
Maintenance Requests—John Garrow
jgarrow@themadeleine.eduext. 118

Bulletin submissions due 5:00 pm Tuesday

Email to bulletin@themadeleine.edu

MUSIC NOTES: THE HEALING BALM OF GILEAD

The Tale of Two Saints

This past week, sandwiched in between the second and third Sundays of Lent, the Church honored the lives of two great Saints—St. Patrick (March 17) and St. Joseph (March 19).

St. Patrick's Day is almost universally celebrated. Even if one is not Irish, it is fun to wear green, dance an Irish jig or two, and perhaps drink a green beer (unless you gave it up for Lent). As the Patron Saint of Ireland, St. Patrick was actually born in 5th century Britain. However, St. Patrick had a good grasp of the everyday ritual signs and customs of the Irish people—and used these to single-handedly convert a large part of Ireland to Christianity. Some say the Celtic Cross (a combination of both sun and cross), as well as the Shamrock (whose three leaves illustrate the Trinity), originated with St. Patrick. A man of the people, it is no wonder that St. Patrick became a saint by popular vote (which was how saints were selected at that time).

By and large, the Irish are fiercely proud of their culture and faith—in fact, they are intertwined. Irish music, of course, reflects the character of its people—melodious and tuneful, it is always infused with just a tinge of melancholy. Perhaps that is why Irish music has made its way into our worship. Such well-known hymns as “Be Thou My Vision,” “Canticle of the Turning” (heard in Irish pubs as “Star of the County Down”) and “The King of Love My Shepherd Is (from the famous tune, “Columba”) evolved from Irish folk tunes. And the most



beloved Irish song of all time, “Danny Boy,” is also the basis for the hymn, “He Looked Beyond My Fault.” Gospel singer Dottie Rambo wrote the text in memory of her brother, who reportedly gave his heart to God after battling life-long drug addiction. I would bet that this famous tune can be named anywhere in the world in just four notes!

Often overshadowed by St. Patrick's Day, the Church celebrates the Feast of St. Joseph on March 19. As the husband of Mary and earthly father of Jesus, St. Joseph is considered, among other titles, the Patron Saint of the Universal Church—which is a big deal—and accordingly, the Feast was elevated to a rank of Solemnity. To mark the 150th anniversary of this title, Pope Francis issued an apostolic letter titled, “Patris Corde” (With a Father's Heart), and proclaimed a special Year of St. Joseph in 2021—comparing the importance of ordinary people quietly doing extraordinary things to that of St. Joseph. Although highly important, little is known about St. Joseph. Scripture

refers to him as a “just man” and Saint Pope John Paul II once said, “St. Joseph is a man of great spirit. He is great in faith, not because he speaks his own words, but above all because he listens to the words of the Living God.” It should be no surprise then, that St. Joseph is also known as the patron saint of social justice, immigrants and even home sellers (am not sure how that one came about, although many bury statues of St. Joseph upside down when selling their houses).

Not to be outdone by the Irish, the Italians regard St. Joseph as the Patron Saint of Sicily. According to legend, during the Middle Ages the Sicilians prayed to St. Joseph when they were experiencing a great drought. When God sent St. Joseph to grant them rain and the drought ended, the Sicilians vowed to honor him each year on March 19. Instead of green, the Italians wear red. At the heart of every home—and every parade—is a huge elaborate altar, divided into three to represent the Trinity and bearing an abundance of Italian food and relics. And no celebration would be complete without dancing the “Tarantella.” In Italy, March 19 is also recognized as Father's Day.

Whether we wear green or dance the “Tarantella,” let us always remember that these celebrations are the outward signs and symbols born in the hearts of a grateful people. And these Saints truly represent the grace and mercy of God in our everyday lives.

—Maria Manzo

PARISH LIFE

WORLDWIDE MARRIAGE ENCOUNTER

Is your marriage bearing fruit? Don't wait until it is too late, take time for your marriage by attending the next Worldwide Marriage Encounter Experience on May 27-29 at Our Lady of Peace Retreat House in Beaverton, Oregon. To apply for YOUR WWME Experience or search other dates go to rediscoverthespark.org

For information about WWME call 503-704-0836 or by email at reservations@rediscoverthespark.org

MADELEINE YOUTH MUSIC OPPORTUNITIES

We are pleased to announce we are recruiting for children and youth to participate in The Madeleine's Music Ministry.

The Madeleine Children's Choir

The Madeleine Children's Choir is singing again! ALL parish children, grades 3-5 (2nd grade by permission only) are invited to sing in our primary Children's Choir. The Children's Choir meets on Wednesdays from 2:40-3:20 PM in Main Church loft. The remainder of this year, the children will participate in many wonderful parish events, Family Masses, Easter, First Communion, and even a spring concert! What a wonderful way to welcome everyone back to The Madeleine! Here is the current schedule. Watch for updates in the bulletin and on

the Music Ministry page of the website.

Current Rehearsals: Wednesday, March 30, April 6, April 13. NO Rehearsal March 23.

The Madeleine Jr. Cantor Ensemble*

All children, grades six through eight are eligible for the Jr. Cantor Ensemble at The Madeleine. If you would like to learn how to be a cantor, this is the place for you! Children will sing together as an ensemble, as well as work on solo vocal skills. This is a NEW music ministry ensemble, so rehearsals and performances are yet to be determined.

To register or for more information, please contact Maria Manzo, Director of Music, at mmanzo@themadeleine.edu

The Madeleine Care for Creation ANNUAL E-WASTE RECYCLING EVENT

Sunday, April 24 • 9:00 am–1:00 pm

In conjunction with St. Charles, St. Andrew's, and Holy Redeemer Parishes, The Madeleine Care for Creation Committee is pleased to announce our annual Earth Day E-Waste Recycling Event. The event is provided at no charge, but donations accepted to help cover costs.

Green Century Recycling will be on hand to accept the following

- ▶ Computers
- ▶ Laptops
- ▶ TV & Monitors (all types)
- ▶ Hard drives (Secure Data Destruction Provided)
- ▶ Misc. Computer Components (floppy drives, Printed Circuit Boards (PCB), etc.)
- ▶ Cords/Wires/Chargers/Power strips
- ▶ Servers/Switches
- ▶ Routers/Hubs/Modems
- ▶ Networking Devices
- ▶ Communications Equipment
- ▶ POS (Point of Sale equip)
- ▶ Printers/Scanners
- ▶ Fax/Copiers
- ▶ Keyboards/Mice
- ▶ Misc. Office Machines
- ▶ Misc. Electronics
- ▶ VCRs, DVD Players
- ▶ Cable & Satellite Equipment
- ▶ Testing Equipment
- ▶ Stereo/Audio Components
- ▶ Cell Phones (with or without batteries)
- ▶ PDAs, Handheld Games
- ▶ Cameras
- ▶ Telephones
- ▶ Gaming Consoles/Systems
- ▶ UPS (uninterruptible power supply) and other Lead Acid Batteries
- ▶ Small/Large Appliances (which include, microwaves, toasters, blenders, etc.)
- ▶ Electric Power Tools
- ▶ Laptop Batteries, Cell Phone Batteries, Li-on batteries
- ▶ Ferrous & Non-Ferrous Metals
- ▶ Air Conditioners

GREEN CENTURY RECYCLING
PULL THE PLUG ON ELECTRONIC WASTE.



Ridwell will accept clear #1 PET Plastic Clamshells at the event

Ridwell

We will collect worn-out athletic shoes to be ground up and re-purposed

(no dress or casual shoes, please)



The following items will NOT be accepted during this event.



- ▶ **NO!** Styrofoam
- ▶ **NO!** Fluorescent Tubes and lamps (All types)
- ▶ **NO!** Ink/Toner Cartridges
- ▶ **NO!** Household size batteries (AA, AAA, C, D, 9V, etc.)
- ▶ **NO!** Ni-CD & Ni-MH batteries
- ▶ **NO!** Media (CD, DVD, floppy, VHS, Cassette, tapes)
- ▶ **NO!** PCB Ballasts
- ▶ **NO!** Wood
- ▶ **NO!** Electronic & Magnetic Ballasts (Non-PCB only. Must be post 1978)
- ▶ **NO!** Refrigerators, Freezers, most water coolers, some dehumidifiers
- ▶ **NO!** Capacitors
- ▶ **NO!** Fire Extinguishers
- ▶ **NO!** Mercury Containing Devices (Thermostats, Ionization Smoke Detectors)

RECYCLING PROGRAMS AT THE MADELEINE

Marked collection bins in the breezeway facing 23rd Ave.

The Madeleine's Laudato Si' Circle and Care for Creation Ministry have joined with U. S. based recycler, Terracycle, to offer our parish, school, and community opportunities to responsibly recycle specific items (primarily plastics) not generally handled at curbside. Terracycle has added more manufacturers to its program, and in turn, we have expanded our recycling offerings. Here is a current listing of what we are collecting. Please keep this in mind:

- ▶ Do not include garbage or items not specifically mentioned in the descriptions.
- ▶ Empty containers of contents. No need to wash first; ensure packaging is dry.

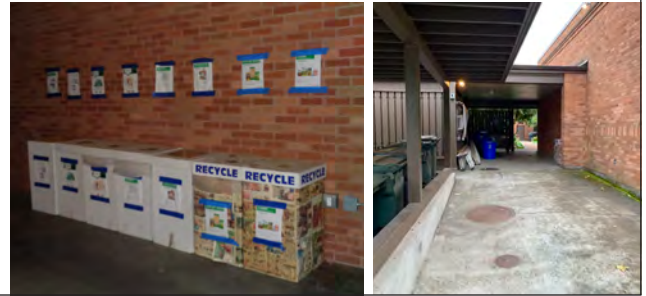

DISCONTINUED: STYROFOAM/ POLYSTYRENE

Regrettably, we can no longer accept Styrofoam and Polystyrene materials. Although endorsed by Metro, we have recently learned (through an independent report) of major violations by the local recycler in the responsible handling and recycling of these materials.

LATE JULY® SNACKS

All Late July® snack packaging as seen in these examples. Limited to Late July brand only.



GILLETTE® AND VENUS RAZORS AND RAZOR BLADES

All brands of blades and razors (systems and disposable units, and replaceable-blade cartridge units), rigid plastic packaging, and flexible plastic bag packaging.



BIC WRITING INSTRUMENTS AND PACKAGING

All brands of empty writing instruments, glue sticks, water-color dispensers, highlighters, paint sets, and flexible packaging.



METAL-BASED COOKWARE AND CUTLERY

All brands of metal-based cookware, bakeware and cutlery (non-stick Aluminum, Stainless Steel, Carbon Steel, Cast Iron). Please make sure items are thoroughly clean and dry.



ORAL CARE PRODUCTS

All brands of used or empty oral care products, including toothpaste tubes, tooth brushes, and dental floss containers.



SWIFFER REFILLS



Swiffer only brands of Sweeper™ Dry, Wet, and XL Refills, WetJet Refills™, and Duster™ Refills.

FOOD STORAGE

All brands of well-used plastic and glass food storage containers.



CIGARETTE BUTTS, SANTA FE NATURAL TOBACCO COMPANY

All brands of fully extinguished cigarettes (and ashes) and tobacco products, including filters, plastic packaging, inner foil packaging, rolling paper, and loose tobacco pouches.



OFFSITE RECYCLING OPPORTUNITIES FOR FAMILIES

REDYPER DISPOSABLE DIAPERS

Subscription service for purchasing and recycling Redyper brand disposable diapers through Terracycle

LOOP

Offers zero-waste packaging of everyday essentials (beauty, health and personal care, grocery, and household essentials) from leading brands (including Haagen-Dazs!) Details at www.loopstore.com

Details on all programs at
www.themadeleine.edu/terracycle

In Memoriam

THE MADELEINE FAMILY REMEMBERS

GERALD TENNEY

A Funeral Mass was held for Gerald Tenney on Friday, March 18 at The Madeleine.

Gerald Andrew Tenney was born on September 12th, 1939, in Amsterdam, NY, to Nelson Howard Tenney and Lillian Frances Kryzak. Jerry was an only child. He participated in basketball, baseball, and track while in school. His father, Nelson, served in the Navy as a diver during WWII. Nelson died several years after the war. Jerry attended Broadalbin High School, and then enlisted in the US Army as an MP. He was later stationed in Germany, before being moved back to NY. He married his wife, Jo, in 1962. They had three children, Beth Bianca, David Tenney, and Laura Tenney.

Jerry and Jo moved to Vancouver, WA, where he continued working as recruiter for the Army in the Portland area. He retired in 1979 after twenty-three years of service and at the rank of SGM. After retiring, he attended college and graduated from Portland State University with a B.S. in Finance, received his teaching certificate, and later a real estate license.

He had four grandchildren, Shanley, Danny, Mike, and Chris. He also gained what would have been a future granddaughter-in-law, Mollie. He cherished his grandchildren and sadly will miss Danny and Mollie's wedding. He loved to fish on the Lewis River, visit Hawaii, and see family in upstate NY. During his life, he built a camp in the Adirondack Mountains, two homes

in SW Washington, ran a marathon, climbed Mt. St. Helens and Mt. Adams, and rode his bike with his wife whenever possible. These bike trips included 100-mile races, the Oregon coast, the Adirondack Mountains, Provence, France, and the senior Olympics in Utah.

After his retirement, Gerald was diagnosed with Non-Hodgkin's Lymphoma. He completed chemotherapy, and his cancer went into remission for 23 years. Unfortunately, his cancer returned in 2013. During the last ten years of his life, he underwent several treatments to overcome his disease. Despite being in remission in January 2022, he contracted COVID and was admitted to PeaceHealth Hospital. Jerry passed away at 5:30 AM on January 29th, 2022, in Vancouver, WA.

He will be laid to rest at the Gerald B.H. Solomon Veteran's National Cemetery on July 14th, 2022, in Schuylerville, NY.

His family and life-long friends will be in attendance to honor a man that was so greatly loved. He will never be forgotten.



Please pray for Gerald, his family, and all the faithfully departed from The Madeleine

Spaces at The Madeleine are **booking up fast!** Call today!

If you have events in the planning stages, we invite you to consider The Madeleine as your venue. But do so quickly!

We are booking weddings, concerts, recitals, meetings and more well into the fall. If you have an upcoming event, contact us right away!



The Old Church

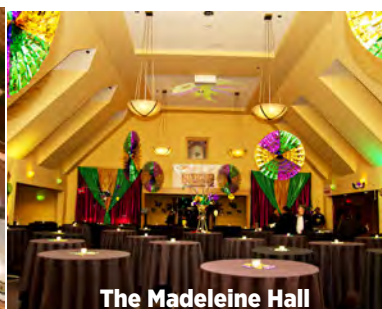

The Madeleine Hall

THE MADELEINE HALL—

Whether dressed up for a formal gala, decorated for a dance, or setup for a professional dinner, The Madeleine Hall is our largest and most versatile space. The high, gabled ceiling adds a majestic air, but the unique configuration retains an intimate feel.

THE FIRESIDE ROOM—

On its own, The Fireside Room is a warm, cozy space for meetings, talks, recitals and small banquets. It seamlessly pairs with The Madeleine Hall for larger events or as a social area or silent auction space.



St. Catherine Room



Fireside Room

ST. CATHERINE ROOM—

This beautiful fellowship room, regaled with historically restored stained glass, is ideal for meetings, seminars or combined with The Old Church for larger events.

From wedding receptions and retreats to auctions, recitals and fundraisers, our versatile spaces—all air conditioned—are beautiful, cost effective and include ample amenities to make your event truly special.

THE OLD CHURCH—

After the thoughtfully spectacular \$4.1 million renovation in 2019, **The Old Church at The Madeleine** is available for events from 20 to 200 people in a breathtaking, historic setting. This beautiful space offers brand-new convenience and comfort with an historic 1911 aesthetic.

Contact Ann Hart, Events Manager
ahart@themadeleine.edu
or call the Parish Office at 503-281-5777



Timmco
INSURANCE

Brian Timm
Susan Ames | Derek Ames

1615 NE Broadway | 503-288-8818
www.timmco.com

AUTO | HOME | BUSINESS | LIFE

TIM WALTERS 
Principal Broker

The most trusted name in Real Estate!

Committed to the NE Portland
Neighborhoods since 1991



Mark McGinnis

Parishioner, Parent
Mortgage Advisor



NMLS 98586
971-300-0484
mark.mcginis@sPMC.com
"It's about service!"



Soccer Camp
Bernie Fagan
EST. 1983

T.C. O'LEARY'S
a little irish
PUB

2926 NE Alberta Street
A little taste of Ireland!



Parishioners Tom, Siobhan
& Aine O'Leary

JOHN M. WYNN
ATTORNEY AT LAW
McGill, Kapranos & Wynn
Parishioner



Hollywood Professional Center, 3939 NE Hancock St., Ste. 305
jmwpxd@qwestoffice.net • 503-287-7333

LANCE MARRS

PRINCIPAL BROKER
503.701.5323
PORTLAND MODERN REAL ESTATE
LICENSED IN OREGON
PORTLANDMODERN.COM



PAUL MARRS

MORTGAGE LOAN OFFICER NMLS ID #5212
O:503.789.2114 B:503.994.8559
PMARRS@CANOPYMORTGAGE.COM
CANOPYMORTGAGE.COM/PAULMARRS
CANOPY MORTGAGE



Beaverton Branch Canopy Mortgage, LLC 12655 SW Center Street Beaverton OR 97005 NMLS ID #1359687

JOSÉ MESA AUTO WHOLESALE, LLC
"The mobile auto dealer who is always in your neighborhood."
YOUR DISCOUNT AUTO RETAILER SINCE 1992!
sales@josemesa.com 503-789-0438 www.josemesa.com
NEW•USED•BUY•SELL•LEASE•TRADE•CONSIGN•BROKER•APPRAISE



Dr. Phil Doleac, PC
Orthodontics for all ages
www.magic-smiles.com

Beaverton Portland Scappoose
503.644.7009 503.255.1694 503.543.4488



Sweetly Aimee, LLC
Custom Wedding and All-Occasion Cakes and Desserts

Aimee Holzschuh
Parishioner & Parent
503.998.7368
www.SweetlyAimee.com



Beaumont Vision:
providing full-service eyecare for all ages, including comprehensive exams, glasses and contacts

Dr. Ann R. Lewis
Shop by to view our unique eyewear
Most insurances accepted!

4331 NE Fremont St
Ph: 503-331-3937

JOHN W. LOBO PAINTING

Custom Interior & Exterior
Creative Finishes
503-969-3337 CCB#89027
Licensed Bonded Insured

ADVERTISE HERE!
Contact Rich Hammons,
bulletin@themadeleine.edu



Retrouvaille
A Christian Peer Ministry
A LIFELINE FOR
HURTING MARRIAGES

Is your marriage tearing you and your family apart?
Weekends held every February, June & October at Mt. Angel Retreat Home
www.helpourmarriage.com
503-704-7382
Donated by Kevin & Carol McMenamin

ANNE C. STEINER
ESTATE PLANNING
ELDER LAW ATTORNEY
503.946.8361 • 1915 NE Cesar Chavez Blvd.
PARISHIONER - anne.c.steiner@gmail.com
WILLS - TRUSTS - PROBATE
GUARDIANSHIP - CONSERVATORSHIP



PAUL MYERS, Ph.D., LLC
PSYCHOTHERAPY, COUNSELING
& CONSULTING SERVICES

(503) 381-6685 paulmyersphdpdx@gmail.com
www.paulmyersphdpdx.com



THEORY
MORTGAGE

Beating Banks Daily

Brian DuVal
503-850-7667
NMLS 5912, NMLS 1848246



Ashley
REALTY WORKS TEAM

PARISHIONERS, NEIGHBORS, EXPERT REALTORS

Wick & Karoline Ashley
karoline@ashleyrealtyworks.com
(503) 819-4851
237 NE Broadway Suite 100



CITY HOME IMPROVEMENT, Inc.
Kitchens | Bathrooms | Additions
Since 1956

Please visit our showroom or call
for a free in-home estimate

503-253-7591

www.cityhomeimprovementinc.com
8811 NE Sandy Blvd. Portland, OR 97220



WILLAMETTE
FINANCIAL ADVISORS, LLC
PERSONALIZED ADVICE FROM TRUSTED ADVISORS

James M Jones
Financial Advisor, CFP®
Parishioner
Direct 503.284.9200
Office 503.7470306
jimj@wfinadv.com

Whole house remodels
• Kitchens • Bathrooms
• Basements • Additions
In-house architecture & design

Nathalie Roloff, Parishioner

503.245.0685
rolloffconstruction.com
4300 NE Fremont #130



CCB #140721
WA#ROLOFC1873KU
ROLOFF
CONSTRUCTION