

THIS WEEK AT THE MADELEINE

Furthering the Reign of God, Where All Are Welcome • November 27–28, 2021

Live in Joyful Hope

Advent 2021 at The Madeleine

Advent Wreath Rings & Candles

November 20 & 21, 27 & 28

An Advent wreath in the home is a beautiful religious tradition. Available after our weekend Masses. *Details Page 3.*

The Madeleine Gift Tree

November 27–December 12

Benefits Children of Incarcerated Parents at Northwest Family Services. *Details Page 5.*

SHP Bedding Drive

Now Through Christmas

Bedding for local children in need of a bed to sleep in. *Details Page 5.*

Advent Reconciliation

No Communal Reconciliation this year; available by appointment and selected dates. Visit www.themadeleine.edu/advent

Advent Faith Sharing

With Therese Fenzl; *details Page 3*

- ▶ Sundays, Nov. 28, Dec. 5 & 12, 11:30 am (In person)
- ▶ Mondays, Nov. 29, Dec. 6 & 13, 6:30 pm (Zoom)

The Madeleine Marketplace—Outdoors!

Thursday, December 2

2:00 pm, Marketplace • 6:00 pm, Tree Lighting and Carols—Holiday shopping, and enjoy food, refreshments, and adult beverages. *Details Page 3.*

Feast of the Immaculate Conception

Wednesday, December 8

9:00 am Mass—

 **IN-PERSON**  **LIVESTREAM**

We celebrate Mary's ongoing intervention for us and the grace given to her from God, shared through all time and circumstance.

A Northwest Christmas—Concert of Hope

Sunday, December 12 • Main Church

3:00 pm—A Holiday concert featuring Conductor Maria Manzo and the Bravo! Northwest Chorale and Chamber Orchestra. *Details Page 7.*

Advent Lessons & Carols

Thurs., December 16 • Old Church

6:30 pm—A family evening of contemplative music and scriptures of the season featuring Madeleine Parish Choirs, guitarist Peter Zisa, and student musicians and readers.

Metropolitan Youth Symphony

Saturday, December 18 • Parish Hall

10:30 am—Practicing in our facilities for months, these talented youth debut their skills for us in a free concert.

Details on these events inside today's bulletin and online at www.themadeleine.edu/advent

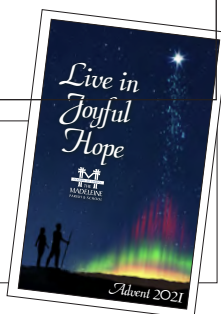

Get your Advent devotional book at Masses or at the Parish Office. Also available for download at www.themadeleine.edu/advent

First Sunday of Advent

HAS THERE EVER BEEN A TIME when someone has not yearned for God — or anyone — to bring about justice? The signs of the times still clearly reflect the pain of those who suffer. This season calls us to the same awareness as those who walked before us. We demonstrate Christ's presence by courageously advocating for justice, security and peace for all people.

PRAY FOR OUR FAITHFULLY DEPARTED

Virginia Richards
Patrick Sweeney

Donald Zimmer
Carolyn Kolibaba

PRAYER REQUESTS

For those who are ill, or in need of our prayers

Elaine Garrow
Beth Wills
Conor Schearer

Shirley Hughey-Smith
Spencer Shearer

WORSHIP & PRAYER

- 11/30, Tues. Mike Wilson †
- 12/01, Weds. Pete Bencich †
- 12/02, Thurs. Edward & Virginia Erhart †
- 12/03, Fri. Michael McCary †
- 12/04, Sat. Robert Krug †
- 12/05, Sun. 8:00 am . The Madeleine Community
- 10:00 am Irene Hammock

Calendar This Week

SUNDAY, NOVEMBER 28

8:00 am: Mass—Church

 **IN-PERSON ONLY**

9:30 am: Confession—Church

10:00 am: Mass—Church

 **IN-PERSON**  **LIVESTREAM**

11:30 am: Advent Faith Sharing with Therese Fenzl—St. Catherine Room

1:00 pm: Carolyn Kolibaba prayer service—Old Church

7:00 pm: Contemplative Mass—Old Church

 **IN-PERSON ONLY**

MONDAY, NOVEMBER 29

6:30 pm: Advent Faith Sharing with Therese Fenzl—Zoom

TUESDAY, NOVEMBER 30

8:00 am: Mass—Church

9:00 am: Adoration—Church

WEDNESDAY, DECEMBER 1

8:00 am: Mass—Church

2:30 pm: Children's Choir Rehearsal

6:30 pm: Pastoral Council—Zoom

7:00 pm: Madeleine Choir Rehearsal

7:00 pm: Safety and Security

THURSDAY, DECEMBER 2

2:00 pm: Madeleine Marketplace—Fireside Rm, Courtyard, Parish Hall Drive

2:00 pm: Mass—Church

 **IN-PERSON**  **LIVESTREAM**

FRIDAY, DECEMBER 3

► Free Dress for Canned Food

8:00 am: Mass—Church

11:30 am: School Early Dismissal—End of Trimester

SATURDAY, DECEMBER 4

11:00 am: Gilmore Funeral—Church

4:00 pm: Baptism Class—Rectory Dining Rm

4:15 pm: Confession—Church

5:00 pm: Mass—Church

 **IN-PERSON ONLY**

SUNDAY, DECEMBER 5

8:00 am: Mass—Church

 **IN-PERSON ONLY**

9:00 am: Confirmation Class—Fireside Rm

9:30 am: Confession—Church

10:00 am: Mass—Church

 **IN-PERSON**  **LIVESTREAM**

11:30 am: Advent Sharing with Therese Fenzl—St. Catherine Room

Care for our Common Home *Laudato Si*

GREEN TIPS FOR A MORE SUSTAINABLE LIFESTYLE

We are now in Advent, on our way to Christmas, when the Messiah will humbly come to us, wrapped in swaddling clothes. One of our Christmas traditions is to offer beautifully wrapped presents to people we love. Unfortunately, this tradition involves cutting down tens of thousands of trees to make wrapping paper (which gets discarded afterwards).

This year, why not find alternatives for wrapping our presents, such as newspaper or old posters. Some people use towels, which can be reused; others prefer using gift bags which can also be conveniently reused later on. When wrapping your gifts this year, be creative to prevent depleting our forests.

PARISH LIFE

**No Sunday Evening
Contemplative Mass
during December**

CLEAN CLUB: EVENT COMMUNITY CLEAN-UP

Saturday, November 27 • 9 am-noon

Join us for a school and parish community clean-up event in NW Portland. Spend time together caring for creation and giving thanks for our beautiful earth. Children under 13 welcome with an adult. Masks required. Please contact Ann Hart at ahart@themadeleine.edu for more details and to sign up.

We hope you can join us!

MADELEINE BOOK CLUB

You are most cordially invited to join our genial group!

Would you enjoy opportunities to meet with other readers

to discuss some very excellent books? For more information and/or to be added to our email list, please contact our ministry coordinator: Gretchen Stevenson, gypsy-frau47@yahoo.com or 503-312-6834.



MICHAEL ALLAN HARRISON CONCERT

St. Philip Neri Church • November 30

The St. Philip Neri Altar Society invites you to Michael Allen Harrison's Annual Concert on the Tuesday following Thanksgiving, November 30, at 7:00 pm in the church, SE 16th & Division St. Singer Julianne Johnson will make a guest appearance. Tickets \$20-\$25. Proceeds to the St. Philip Neri Altar Society.

AUDIO/VIDEO MINISTRY NEEDS YOUR HELP!

As we begin to return to Mass each weekend, we are looking to include to some of the "extras" we've had in the past... including the weekly use of our video screens for Breaking Bread refer-

ences, videos and song lyrics. But we need help running them! This is a very important ministry, as the screens help to enhance our worship experience.



Presentations run on a Macintosh laptop using software similar to Powerpoint—you simply run the presentations by advancing the presentation from screen to screen. The presentations are

already built...you don't need to edit or create them. It's easy! Full training is included. Interested? Please contact Rich Hammons, rhammons@themadeleine.edu



As we begin Advent we are called to "wait" in joyful anticipation for the grace of Christmas to once again bless our lives. Wherever you live in our parish, there are poor families within walking distance of your home. When in need, they ring the Rectory doorbell. They are, in effect, ringing your doorbell. Your gift to the Society of St. Vincent de Paul will help the poor celebrate the grace of God's love this Christmas.
— Mary Clare O'Brien, 503-309-7639

ADVENT EVENTS

MADELEINE MARKETPLACE, DECEMBER 2

Fun, food, music, shopping, tree lighting, Santa...and BABY GOATS!

We are thrilled to announce the return of The Madeleine Marketplace and Christmas Tree Lighting Thursday December 2 from 2-8 pm. Things will be a little different this year!

Plan to stay for a fun-filled afternoon and evening. Bundle up and stroll through our tents and canopies, and get your shopping started with more than 20 vendors in the Fireside Room (free gift wrapping available, too).

We've got dinner covered

Cook's night off! We will have a food truck (tacos/nachos), plus chili and spring rolls, and fancy hot cocoa...kid and adult versions :)

Entertainment? A live band and caroling with The Madeleine Choir and Children's

Bake Sale goodies needed—We need your baked goods for our bake sale! Bake your best cookies, pies, cakes, candies, then bring them to the Rectory on Thursday, December 2 by 10:00 am.



Choir, photos with Santa and Mrs. Claus. And of course, the Christmas Tree Lighting at 6:00 pm.

Plus...are you ready for this....a petting zoo with BABY GOATS!

Feel like building? There are still spots available in the Gingerbread House Building contest! Prizes include some fabulous bakery gifts.

Volunteers needed

Help make this night go off without a hitch by signing up for one of our volunteer slots:

www.bit.ly/tmp-mmvs

So much cheer rolled into one night! Don't miss this chance to get together again after so much time apart.

Mark your calendar and join us!

Questions or want to help? Call or email Julie Kupers at 720-936-5635 or jkupers@themadeleine.edu

ADVENT CANDLES AND WREATH RINGS

Available After Masses November 27-28

November 28 marks the first week of Advent and the tradition of the Advent Wreath. After Masses on November 20-21 and 27-28, the parish will again offer candles for purchase (\$5/pack while supplies last) and free brass rings. To complete your Advent wreath, we encourage collecting your own greens.

Symbolism of the Advent Wreath

The Advent wreath and candles are full of symbolism tied to the Christmas season. The circle of the wreath, which has no beginning or end, symbolizes the eternity of God, the immortality of the soul, and the everlasting life we find in Christ.

The candles also have their own special significance, representing the four weeks of Advent, and one candle is lit each Sunday. Three of the candles are purple because the color violet is a liturgical color signifying a time of prayer, penance, and sacrifice. The first candle, which is purple, symbolizes

hope. It represents the expectation felt in anticipation of the coming Messiah.

The second candle, also purple, represents faith. It is called the "Bethlehem Candle" as a reminder of Mary and Joseph's journey to Bethlehem.

The third candle is pink and symbolizes joy. It is called the "Shepherd's Candle," and is pink because rose is a liturgical color for joy. The third Sunday of Advent is Gaudete Sunday and is meant to remind us of the joy that the world experienced at the birth of Jesus, as well as the joy that the faithful have reached the midpoint of Advent.

On the fourth week of Advent, we light the final purple candle to mark the final week of prayer and penance as we wait for the birth of our Savior. This final candle, the "Angel's Candle," symbolizes peace. It reminds us of the message of the angels: "Peace on Earth, Good Will Toward Men."

ADVENT FAITH SHARING GROUPS WITH THERESE

Join Therese Fenzl in spiritually preparing for Christmas with the assistance of the parish Advent reflection book.

► **Sundays**, November 28, December 5 & Dec. 12, 11:30 am, St. Catherine Room

► **Mondays**, November 29, December 6 & December 13, 6:30 pm, Zoom

If attending Monday Zoom sessions, please send name and email address to tfenzl@themadeleine.edu

—Therese Fenzl, tfenzl@themadeleine.edu

WEEKLY MASS TIMES

Masses:

Tuesday, Wednesday, Friday 8:00 am
Thursday (During school) 2:00 pm
Saturday Vigil 5:00 pm
Sunday 8:00 am, 10:00 am, 7:00 pm

Notes:

► Livestream 10:00 am Sunday and 2:00 pm Thursday at youtube.com/themadeleineparish

Penance By appointment; call Parish Office

PARISH OFFICE

Hours Monday–Friday, 10:00 am–3:00 pm

Phone: 503-281-5777 **Fax:** 503-281-0673

School Office 503-288-9197

PARISH STAFF

Rev. Mike Biewend—Pastor
fathermike@themadeleine.edu ext. 111

Deacon Mike O'Mahoney—Permanent Deacon
deaconmike@themadeleine.edu

Carol Glasgow—School Principal
cglasgow@themadeleine.edu 503-288-9197

John Garrow—Business Manager
jgarrow@themadeleine.edu ext. 118

Darlene Maurer—Pastoral Assistant
dmaurer@themadeleine.edu ext. 125

Therese Fenzl—Director of Spiritual Ministries
tfenzl@themadeleine.edu ext. 116

Maria Manzo—Director of Music
mmanzo@themadeleine.edu ext. 113

Ann Hart—Events Manager
ahart@themadeleine.edu

Allison Blakemore—Bookkeeper
ablakemore@themadeleine.edu ext. 119

Mary Prusso—Registration
mprusso@themadeleine.edu ext. 112

Julie Kupers—Special Events
jkupers@themadeleine.edu 720-936-5635

Janeen Reilly—Parish Administrator
jreilly@themadeleine.edu ext. 110

Terry Silva—Facilities Support
tsilva@themadeleine.edu ext. 117

Rich Hammons—Director of Communications
rhammons@themadeleine.edu ext. 129

SACRAMENTS

Marriages, Funerals, Anointing of the Sick—Fr. Mike ext. 111

Infant Baptism—Darlene Maurer ext. 125

First Reconciliation, First Eucharist—Trisha Mumm ext. 127

RCIA—Christi Bohmbach, rcia@themadeleine.edu

Confirmation—Fr. Mike ext. 111

COUNCILS & CONTACTS

Pastoral Council—Meg Scharle

Finance Council—Jim Jones. 503-284-3301

Buildings & Grounds—Erin Couch 503-281-9575

School Advisory—Eric Robinson 971-227-3772

Facility Requests—themadeleine.edu/facilities

Maintenance Requests—John Garrow
jgarrow@themadeleine.edu ext. 118

Bulletin submissions due 5:00 pm Tuesday
Email to bulletin@themadeleine.edu

Visit www.themadeleine.edu/ministries
► **Committees & councils** ► **Ministers' schedules**

A versatile and historic **event oasis** in the heart of **Historic Irvington**



The Old Church

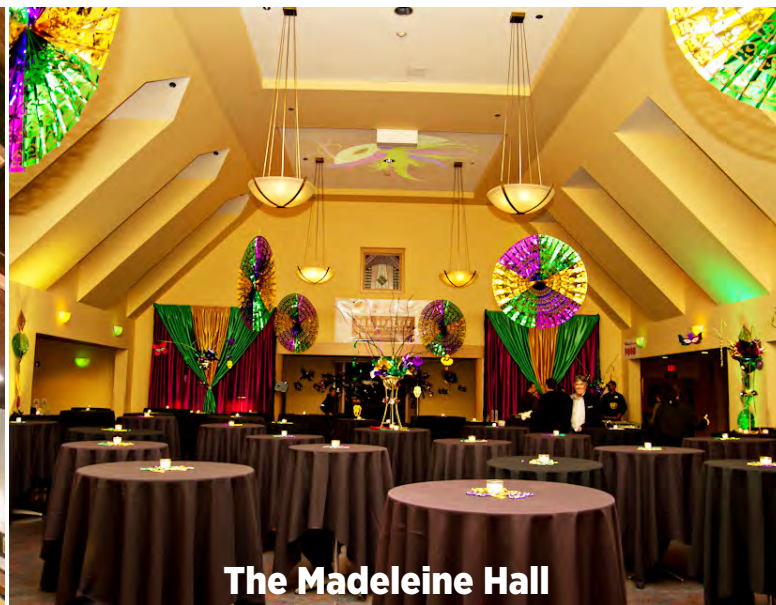

The Madeleine Hall



St. Catherine Room



Fireside Room



With the world opening up and life getting closer to normal, we invite you to consider The Madeleine for your upcoming event needs.

The Madeleine Hall

Whether dressed up for a formal gala, decorated for a dance, or setup for a professional dinner, The Madeleine Hall is our largest and most versatile space. The high, gabled ceiling adds a majestic air, but the unique configuration retains an intimate feel. The fully equipped commercial kitchen is directly adjacent for event food that needs warm up or assembly, or to cook an entire meal.

The Fireside Room

On its own, The Fireside Room is a warm, cozy space for meetings, talks, recitals and small banquets. It seamlessly pairs with The Madeleine Hall for larger events or as a social area or silent auction space.

The Old Church

After undergoing a thoughtfully spectacular \$4.1 million renovation, **The Old Church at The Madeleine** is available for events from 20 to 200 people in a breathtaking, historic setting. This beautiful space offers brand-new convenience and comfort with an historic 1911 aesthetic.

St. Catherine Room

This beautiful fellowship room, regaled with historically restored stained glass, is ideal for meetings, seminars or combined with The Old Church for larger events. Includes a sink, long counter space and refrigerator/freezer with ice maker.

From wedding receptions and retreats to auctions, recitals and fundraisers, our versatile spaces—all air conditioned—are beautiful, cost effective and include ample amenities to make your event truly special.

Contact Ann Hart, Events Manager ahart@themadeleine.edu or call the Parish Office at 503-281-5777

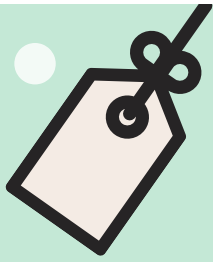

The Madeleine Giving Tree 2021

Benefits Children of
Incarcerated Parents

The tradition of The Madeleine Giving Tree will continue this year and the need has never been greater. This project will again give Christmas joy to The Northwest Family Services Children of Incarcerated Parents Program.

These children face countless barriers including abuse, neglect, homelessness and food insecurity, as well as having one or both parents incarcerated. Please help us provide these children with a gift this Christmas.

We will have tags hanging on the outdoor tree in the Parish Hall turnaround beginning Thanksgiving weekend. Please stop by and select a tag. Then purchase the child's wish and deliver your wrapped gift with the tag securely attached to the rectory office no later than Sunday, December 12.

Thank you for showing these children the true spirit of Christmas and the generous love of our Madeleine community.

For questions please contact

Samantha Furlow at sfurlow@nwfs.org or

503-709-2838



SLEEP IN HEAVENLY PEACE

**SLEEP IN HEAVENLY
PEACE BEDDING
DRIVE—BRING YOUR
DONATIONS IN!**

The Madeleine community always recognizes a good cause when they see one, and has supported Sleep in Heavenly Peace from day one! In Portland and across the U.S., too many boys and girls go without a bed—or even a pillow—to sleep on. These children end up sleeping on couches, blankets, and even floors. This can affect their happiness and health. That's where SHP comes in. We're a group of volunteers dedicated to building, assembling and delivering top-notch bunk beds to children and families in need.

Through Christmas, Sleep in Heavenly Peace is accepting bedding donations at The Madeleine. Please look for the blue bins located in the vestibule. All donated bedding of new twin sheet sets (no extra long please), pillows, and blankets or comforters must be new and still in the original packaging. Thank you Madeleine for the continued support.



The First Sunday of Advent

NOVEMBER 28, 2021



CNS photo/Karen Bonar, The Register

Advent Begins!

November 28 – December 24

Beginning the Church's liturgical year, Advent (from, "ad-venire" in Latin or "to come to") is the season encompassing the four Sundays (and weekdays) leading up to the celebration of Christmas.

The Advent season is a time of preparation that directs our hearts and minds to Christ's second coming at the end of time and to the anniversary of Our Lord's birth on Christmas. From the earliest days of the Church, people have been fascinated by Jesus' promise to come back. But the scripture readings during Advent tell us not to waste our time with predictions. Advent is not about speculation. Our Advent readings call us to be alert and ready, not weighted down and distracted by the cares of this world (Lk 21:34-36). Like Lent, the liturgical color for Advent is purple since both are seasons that prepare us for great feast days. Advent also includes an element of penance in the sense of preparing, quieting, and disciplining our hearts for the full joy of Christmas.

As we prepare for Christmas, the *General Instruction of the Roman Missal* notes some differences to the Mass that should be observed during the season. For instance, the priest will wear violet or purple during Advent, except for the Third Sunday of Advent (Gaudete Sunday) when rose is worn (GIRM, no. 316). Aside from what the priest wears, other aesthetic changes in the Church can include a more modestly decorated altar.

The final days of Advent, from December 17 to December 24, we focus on our preparation for the celebrations of the Nativity of our Lord at Christmas. In particular, the "O" Antiphons are sung during this period and have been by the Church since at least the eighth century. They are a magnificent theology that uses ancient biblical imagery drawn from the messianic hopes of the Old Testament to proclaim the coming of Christ as the fulfillment not only of Old Testament hopes, but of present ones as well.

Advent devotions including the Advent wreath, remind us of the meaning of the season. Our Advent calendar above can help you fully enter into the season with daily activity and prayer suggestions to prepare you spiritually for the birth of Jesus Christ.



A Northwest Christmas

— a Concert of Hope —

Sunday | December 12 | 3:00 pm
The Madeleine Church | Portland OR

A BENEFIT CONCERT - to bring the JOY of Christmas and the HOPE of Christ to our community - and to support the music programs of Bravo! Concerts Northwest.

Bravo! Northwest Chorale
Rock Violinist Aaron Meyer
Norman Sylvester Blues Band
Northwest Chamber Orchestra
Michael Kissinger Jazz Quartet
Pianist & Conductor Maria Manzo

ADMISSION: FREE. All are welcome. Tickets are required to attend. Get your complimentary tickets beginning Nov. 22 at the Parish Office or at www.bravoconcerts.com.

DONATIONS: are accepted online and at the concert to support this concert and the music programs of Bravo! Concerts Northwest.

Audience Attendance Requirements: Proof of COVID-19 vaccination or proof of negative COVID-19 test result within 72 hours of the concert is required for admittance of adults and children. Masks are required. See www.bravoconcerts.com for full COVID protocols.





Timmco
INSURANCE

Brian Timm
Susan Ames | Derek Ames

1615 NE Broadway | 503-288-8818
www.timmco.com

AUTO | HOME | BUSINESS | LIFE



Sweetly Aimee, LLC
Custom Wedding and All-Occasion Cakes and Desserts
Aimee Holzschuh
Parishioner & Parent
503.998.7368
www.SweetlyAimee.com

TIM WALTERS

Principal Broker



The most trusted name in Real Estate!

Committed to the NE Portland Neighborhoods

28+ years of experience



503-545-1880 | TimWaltersRealtor@gmail.com | TimWaltersPC.com

Mark McGinnis

Parishioner, Parent
Mortgage Advisor

NMLS 98586
971-300-0484
mark.mcginis@sPMC.com
"It's about service!"



JOHN M. WYNN

ATTORNEY AT LAW

McGill, Kapranos & Wynn
Parishioner

Hollywood Professional Center, 3939 NE Hancock St., Ste. 305
jmwpxd@qwestoffice.net • 503-287-7333



PAUL MARRS

MORTGAGE BANKER

503 781 2114

PREMIER MORTGAGE RESOURCES

CO.NMLS 1169 MLO-5212



LANCE MARRS

PRINCIPAL BROKER

503 701 5323

PORTLAND MODERN REAL ESTATE

LICENSED IN OREGON



JOSÉ MESA AUTO WHOLESALE, LLC

"The mobile auto dealer who is always in your neighborhood."

YOUR DISCOUNT AUTO RETAILER SINCE 1992!

sales@josemesa.com 503-789-0438 www.josemesa.com

NEW • USED • BUY • SELL • LEASE • TRADE • CONSIGN • BROKER • APPRAISE



Dr. Phil Doleac, PC

Orthodontics for all ages
www.magic-smiles.com

Beaverton Portland Scappoose
503.644.7009 503.255.1694 503.543.4488

A CRAFTSMAN'S TOUCH, LLC

QUALITY WOOD FLOORS

INSTALLATION - REFINISHING

27+ YRS EXPERIENCE CCB #172097

NICK STEVENSON 503-380-8962

Family Parishioners



Dr. Alan R. Lewis
Beaumont Vision

Beaumont Vision:
providing full-service eyecare for all ages, including comprehensive exams, glasses and contacts

Shop by to view our unique eyewear
Most insurance providers!

4331 NE Fremont St

Ph: 503-331-3937

BUY OR SELL

OUR TEAM
CAN HELP!



JEFF KERSTEN
BUYER'S AGENT

(503) 720-9179
jeff@drewcoleman.com



JOHN W. LOBO PAINTING

Custom Interior & Exterior
Creative Finishes
503-969-3337 CCB#89027
Licensed Bonded Insured



Creating customized color palettes to incorporate into your design plan and product choices
503-808-0059
www.marylevydesigns.com



T.C. O'LEARY'S

a little Irish
PUB

2926 NE Alberta Street
Great Food & Drinks
Live Music Sat-Mon
Private Event Space



Retrouaille

A Christian Peer Ministry
A LIFELINE FOR
HURTING MARRIAGES

Is your marriage tearing
you and your family apart?

Weekends held every February, June &
October at Mt. Angel Retreat Home

www.helpourmarriage.com

503-704-7382

Donated by Kevin & Carol McMenamin

ANNE C. STEINER

ESTATE PLANNING
ELDER LAW ATTORNEY

503.946.8361 • 1717 NE 42nd Ave., Suite 2104
PARISHIONER - anne.c.steiner@gmail.com

WILLS - TRUSTS - PROBATE
GUARDIANSHIP - CONSERVATORSHIP



PAUL MYERS, Ph.D., LLC

PSYCHOTHERAPY, COUNSELING
& CONSULTING SERVICES

(503) 381-6685 paulmyersphdpdx@gmail.com
www.paulmyersphdpdx.com



THEORY
MORTGAGE

Beating Banks Daily

Brian DuVal
503-850-7667

NMLS 5912, NMLS 1848246



PARISHIONERS, NEIGHBORS, EXPERT REALTORS

Wick & Karoline Ashley
karoline@ashleyrealtyworks.com
(503) 819-4851
237 NE Broadway Suite 100



CITY HOME IMPROVEMENT, Inc.

Kitchens | Bathrooms | Additions
Since 1956

Please visit our showroom or call
for a free in-home estimate

503-253-7591

www.cityhomeimprovementinc.com
8811 NE Sandy Blvd. Portland, OR 97220



James M Jones

Financial Advisor, CFP®
Parishioner
Direct 503.284.9200
Office 503.7470306
jimj@wfinadv.com

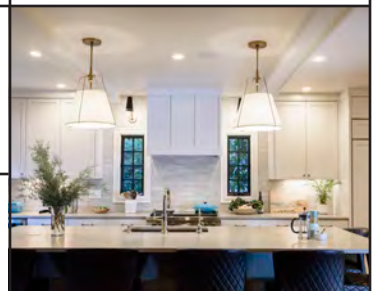

Whole house remodels
• Kitchens • Bathrooms
• Basements • Additions
In-house architecture & design

Nathalie Roloff, Parishioner

503.245.0685
rolloffconstruction.com
4300 NE Fremont #130



CCB #140721
WA#ROLOFC1873KU

Bulletin Advertising: contact Rich Hammons • bulletin@themadeleine.edu • 503--281-5777